16 PAGES TODAY

The Portsmouth Daily Times.

16 PAGES TODAY

VOLUME TWENTY — PORTSMOUTH, OHIO, SATURDAY, APRIL 11, 1914. — PRICE THREE CENTS

MARINES RELEASED BY THE MEXICANS, APOLOGY OFFERED

Washington, April 11—Official report of the arrest and consequent release of some American marines at Tampico, was received today by Secretary Daniels, who forwarded it to President Wilson at White Sulphur Springs, W. Va.

Rear Admiral Mayo reported that after the marines were released upon his demand he gave the Huerta commander twenty-four hours in which to salute the American flag as an apology. The time expired at 6 o'clock last night and it is not known whether the commander complied with the order or not.

Washington, April 11—Another threatened crisis in the Mexican situation, this time over the arrest of American marines at Tampico, apparently has passed over with the prompt release of the men and an apology by Huerta who promised punishment of any federal officer found guilty of any offense.

Later, Charge O'Shaughnessy officially reported General Huerta's apology for the arrest and detention of the marines and forwarded a copy of a statement issued by Huerta. Secretary Bryan made no comment on the statement, but will await a full report of all the circumstances before deciding whether the Huerta statement will satisfy this government.

Despite the state department's protest against wholesale expulsion from Mexico, Consul Hanna reported that General Villa has reiterated his order that all Spaniards must leave the section under his control. He also reports confiscation of some Spanish properties. No reply has been received to Secretary Bryan's communication to Carranza demanding that all cases of expulsion be considered on their individual merit. Meanwhile Consul Carothers and other consular officers in districts where there are Spanish colonies have asked the United States ambassador to Spain to request the government at Washington to intervene in favor of the 1,000 Spanish subjects expelled from Torreon.

Fierce Fighting At San Pedro

Washington, April 11—Fighting eclipsing in intensity and brutality even that which marked the original assault on Torreon was reported at the state department today from San Pedro, near Torreon. The combined forces of the Mexican federals are reported by Consul Hanna to be opposed by all of Villa's army.

Hanna gave no details other than to indicate the general character of the engagement which it is accepted at the state department will decide whether General Villa will remain in possession of the city or be driven back to Chihuahua.

state department to look after the safety of Spanish lives and property. Consul Hanna reports heavy fighting at San Pedro.

Spain Asks U. S. To Intervene

Madrid, Spain, April 11—The Spanish foreign minister today asked Col. Joseph E. Willard, United States ambassador to Spain, to request the government at Washington to intervene in behalf of the 1,000 Spanish subjects expelled from Torreon.

Complications At Tampico

Washington, April 11.—A serious international complication may be forced at Tampico as a result of the attitude of the federal and rebel commanders there, according to predictions made here. German and British commanders in that harbor are reported chafing under the restriction imposed by Rear Admiral Mayo, the American commander. The latter has already been defied by both sides in his demands that the two armies struggling for the possession of the city must protect foreign rights and property. English and German commanders have indicated that they will land marines in the Mexican waters if foreigners are not protected. This threat may force the hands of the American and compel him to land his own blue jackets and marines. The situation was so serious today that Secretary Bryan ordered that he be kept in close touch with the situation.

It is known that Rear Admiral Fletcher, commander at Vera Cruz, has been given initiative powers to do anything he thinks best without orders from the navy department. The landing of marines would be considered as armed intervention.

Velasco's Army is Surrounded

San Pedro, Mexico, April 11.—The remnants of General Velasco's army have been engaged by three rebel columns at Parras, according to despatches received at the constitutionalist headquarters here. The three rebel brigades have surrounded the retreating federals at that point it is reported. The meagre despatches gave no details, but said the battle was proceeding. Parras is 98 miles from Torreon.

The despatch stated, however, that Villa continued to deport all Spaniards and is confiscating the property they are abandoning.

Concern About Marysville Citizens

Marysville, O., April 11—Much concern is felt here for the safety of Mike and Simon Stelnacy who are in Tampico. The Stelnacys have extensive oil interests in Mexico.

Wage Hands Because Garnished For Back Rent

Cleveland, O., April 11—Humiliation caused by the fact that his former landlord had garnisheed his wages for $5.72 back rent is believed to have caused William Stanke, 50, a night watchman, to hang himself here today. He had been paying for a new home on the installment plan and got a little behind in his payments.

KANSAS CIRCUS MIDGET IS DEAD

Topeka, Kansas, April 11.—Harold Bell Pugh, who weighed only 56 pounds at the age of 28, died here today after a few days illness. Growth was stopped by illness when Pugh was five years of age. He had traveled all over the country with a circus.

RUSSIA FIXES NAVY BUDGET

St. Petersburg, Russia, April 11.—The Duma today joined in the movement for the increase of Russian naval appropriation to $48,892,000 for new warships, dry dock and naval stations.

CANAL TOLL REPEAL BILL WILL PASS

Washington, April 11—A poll of the senate on the Panama tolls exemption repeal completed by whips today was said to show at the present time 53 lined up with the president against 43 for the opposition. Senator-elect White, of Alabama, a repeal advocate, is expected to make the majority of ten for the repeal.

SUNSHINE GREETS THE PRESIDENT

White Sulphur Springs, W. Va., April 11—Bright sunshine and an invigorating temperature greeted President Wilson when he went golfing today. He arose before any of the other guests at the hotel, and with Dr. Cary T. Grayson, his aide, had the links to himself.

Secretary of the Treasury McAdoo joined the presidential party today. His fiancee, Miss Eleanor Wilson, is here.

RURAL CREDIT BILL

Washington, April 11.—A rural credit bill which will be presented to the country for criticisms, was considered by the joint rural credit sub committee of the senate and house. Senator Hollis and Representative Bulkley, the chairman conferred with Professor Willis, the committee's expert who drafted the tentive bill. Willis was the expert who aided in drafting the currency bill.

EVIL PREDICTIONS FOR EASTER FINERY

Washington, April 11—The weather bureau predicted a rainy Easter Sunday all over the East and unless some freak of nature sets the best prediction of the weather experts away, there will be rains and snows in the northern portions of the east and rain over the southern districts.

There is a stock prediction among many lay weather prophets that if it rains on Easter Sunday, it will rain for six consecutive Sundays. There is not much stock placed in this prediction, however by the weather bureau.

The winter flare-back of the last few days was being dissipated all over the country today. A parting shot of freezing temperature was being felt over the northwestern area.

At any rate the weather threatens to retire Easter finery to the bandbox and spoil the promenades on many fashionable avenues in the East tomorrow.

THE ANNUAL PEACH CROP MARATHON.

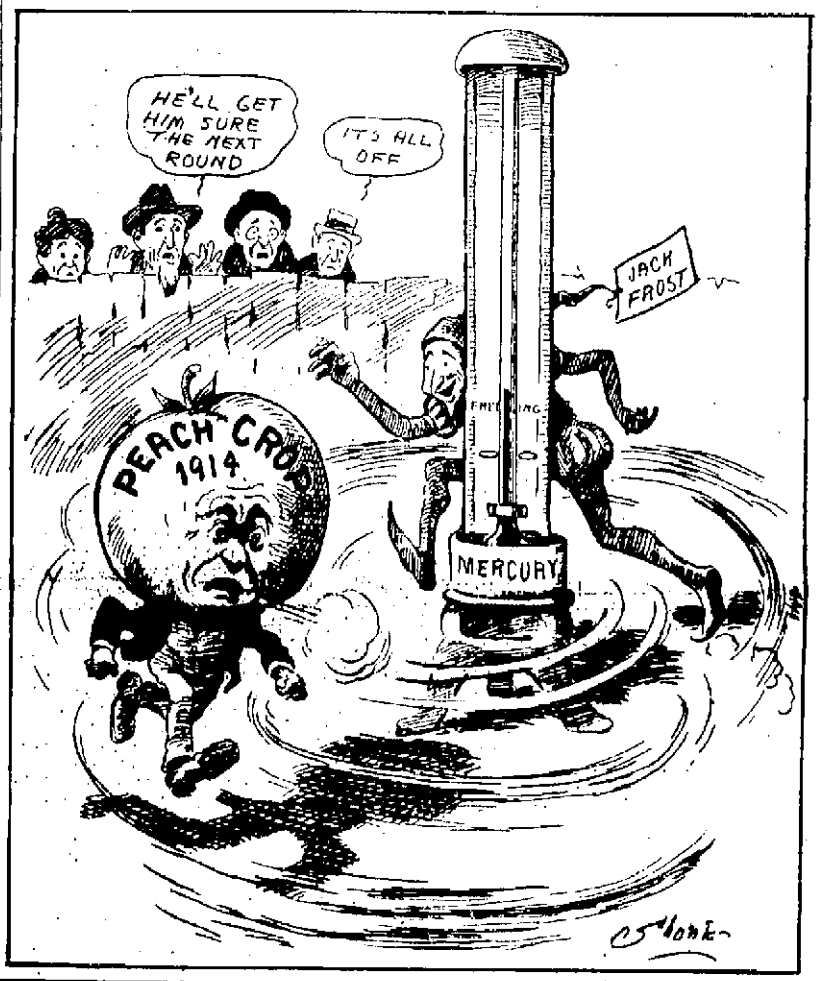

Last Appeal Made By New York Gunmen

New York, April 11.—Attorneys for the four gunmen doomed to die at Sing Sing prison on Monday for the murder of Herman Rosenthal, made a final plea for their clients before Supreme Court Justice Goff today.

District Attorney Whitman rushed here from Chicago to oppose the motion for a new trial. Charles G. F. Wahle, chief of counsel for the prisoners, said that seven new affidavits had been obtained but that signers of only three of them would be called upon to testify. He added that all sorts of conditions of persons had volunteered various bits of evidence and that counsel had run down many of these stories only to find a majority false.

Carl Dresbner, a bar tender, and signer of an affidavit stating that he had seen the now notorious informers, Jack Rose, Bridgie Webber, Harry Vallon and others speeding away in the automobile from the scene of the Rosenthal murder, was called to the stand.

Indications were that the hearing would be protracted and perhaps stretched into a night session.

Dresbner insisted that he had kept still about the matter because he had been in fear of his life. He had lost that fear now, he added.

"Why didn't you come to me and tell me the story?" asked the District Attorney.

The witness laughed loudly.

"Why, if I had gone to you and told that, I'd never even had a chance to get out of the criminal court building without being shot. I doubt if I could have lived 15 minutes after I started to tell you the story. Jack Rose's friends would have put it over me quick you can depend on that," said Dresbner.

REPORT FROM THE ROOSEVELT PARTY

Rio Janeiro, April 11.—The report that Colonel Theodore Roosevelt expects to arrive in Manaos, April 27th, was confirmed today in telegrams received by Dr. Muller, Brazilian minister of foreign affairs. In spite of the difficulties due to the rainy season, these messages say the state of health of the members of the expedition was excellent.

SUFFRAGIST MAKES SCENE AND FLIPS PAPER WAD

London, England, April 11.—May Stewart, a militant suffraget, who was arrested for trying to destroy porcelains in the British museum, created such a disturbance when arraigned today that the magistrate was compelled to adjourn her trial. She was identified as Catherine Wilson, who was arrested in 1913 in the lobby of the house of commons, dressed in men's clothing and carrying a concealed dog whip. Her real name is said to be Clara Lambert.

The woman adopted the tactics of "General" Mrs. Flora Drummond and it required several officers to restrain her. Grabbing up a newspaper she folded it up and hurled it at the magistrate's head. The court ducked gracefully.

Columbus, Ohio, April 11.—The C. F. Johnston general store of Ironton was incorporated today at $25,000. C. F. Johnson and others corporators.

RUN OF MINE LAW IS TO BE TESTED IN THE COURTS

Columbus, O., April 11—The date for a joint meeting of miners and operators to discuss the wage scale to take the place of the one that expired April 1, probably will not be announced before the first of next week for the reason that officials of the state organization of the miners were out of the city today.

The operators at their meeting yesterday definitely decided to make a test of the run of mine law, and leave the matter of selecting a date for the convention to the miners. Relief obtained among the operators today that this meeting will be called for the latter part of next week.

Opinion was also expressed that action may be taken towards the resumption of the mines, but this will be contingent upon the action of the court to the plans of the operators to seek an injunction to thwart provision of the run of mine law. This law does not become effective until May 20th.

NEGROES SOUGHT FOR A REVOLTING CRIME

East St. Louis, Mo., April 11—Police today threw out a dragnet in an effort to capture three masked negroes who last night took Miss Catharine Molt, 17, from her escort, dragged her to a vacant lot and subjected her to the most cruel treatment.

Luke Blackburn, her escort, was held a prisoner for a short time but finally escaped and gave the alarm. The girl was in convulsions when found by relatives.

Riotous Scenes At Mine Workers Meet Over Leadership

Pittsburgh, Pa., April 11.—Members of the United Mine Workers, who came here from the various Pittsburgh districts, to question their officers concerning the wage scale negotiations, at noon today abandoned their efforts to hold a meeting.

The hotel at which the meeting was held was the scene of much disorder and it was necessary for the management to quiet the insurgent and administration forces endeavoring to control.

Thomas Robertson and E. T. Reed, leaders of the insurgents, declared in the meeting that 25 picked men had been sent to the hotel to break up the meeting. Another meeting will be held at Shenandoah.

Easter Pardon Given John Croons By Cox

Columbus, O., April 11.—Gov. Cox today granted the Easter holiday pardon to John Croons, who has served twelve years of his life in the Ohio prison for having burglarized an inhabited dwelling in Ashtabula county.

A condition attached to the pardon is that Croons stay away from intoxicating liquors and keep away from his old haunts in Ashtabula.

LIFE COMPENSATION

Columbus, Ohio, April 11.—Leo Worman, 28, married, of East Columbus, today, was given a life compensation of $12 per week from the workmen's compensation fund. He was run down by a mixing train at the Ralston steel plant, permanently injured.

Will Go To New York

For the purpose of attending a meeting of the book committee of the Methodist church, Rev. Herbert Scott will leave Monday for New York.

Accompanying him will be E. C. Hood, who will invade Gotham to purchase fall goods for Anderson's department store.

Now for th' Easter parade. There's nothin' I know of that gets next t' me like a parade. I'd miss a good dinner any time t' march in a parade. How's that? Rain tomorrow? Well, what's a little rain to a dyed-in-wool parader like me. Here's for Easter:

Ohio—Rain in south portion, rain or snow in north portion tonight. Colder Sunday in east portion.

Kentucky—Unsettled tonight and Sunday; probably rain.

"BILLY BUTT IN" — All Ready For The Easter Parade.

State Orders Repairs To Various Schools

Judging from an order received Friday evening by the board of education from the State Industrial Commission, the strong arm of the state is to be raised in behalf of certain repairs and improvements to school buildings in the city so much desired by parents and others interested in the welfare of the school children of the city.

The order follows closely upon an inspection of the various buildings in this city made by Murtaugh Kehoe, deputy inspector, of this city, upon whose recommendations the order was based. Full compliance with the order is demanded under sections of the General Code, which invests the state authorities with power to issue such orders.

Chief of interest in the different orders are the sections which insist that sanitary water closets shall be installed in the buildings not now so equipped. This order applies to the Lower Fourth street with the intention of the board of education. It is unfit in every way for the purposes for which it is now used, and its use will be discontinued after the new school school building and the Offnere street school building, agitation for which has been going on for some time among the parents and civic organizations of the city. The installation of the sanitary closets makes a ventilating system imperative in each building, all of which will entail a great expense. The order for sanitary drinking fountains applies to every building in the city, and the board is given until September 1st, 1914, to comply with the order.

Permanent abandonment of the Second street school building for school purposes is ordered by the state authorities, which is in line building soon to be constructed, is completed.

The board took no action on the order at the meeting Friday evening, the unanimous opinion of the members being that the lack of funds would prevent compliance with its provisions at this time.

The complete copy of the order of Chief Deputy T. P. Kearns is as follows:

Mr. Wm. C. Hazlebeck, Clerk.
Board of Education, Portsmouth, Ohio.

Dear Sir:—An inspection was made of several school buildings located in Portsmouth, Ohio, March 30 and 31 by Deputy Kehoe, and in consequence the following order was issued:

Second Street School Building

Order 320, "As this building has outlived its usefulness, walls are decaying, no heating system, no sanitary closets or sanitary drinking fountains and as it would be a waste of money and time to try to repair this building to comply with the Ohio State Building Code and as the school board contemplates calling for a bond issue for one hundred and fifty thousand dollars to erect a new building and repair all other buildings to conform with the code, discontinue the use of this building for school purposes when the new building is completed.

Offnere Street School Building

Order 321, "Provide stand pipe at each end of the building with sufficient length of standard hose attached to stand pipe to reach any part of first and second floors; the stairway between the north and south wing to be altered to comply with the Ohio State Building Code; provide sanitary water closets at the ratio of one closet for each 25 persons or less, same to be as per requirements of sanitary drinking fountains; install a ventilating system; fireproof the furnace room in accordance with enclosed specifications; to be complied with before September 1st, 1914.

Fourth Street School Building

Order 322, "Provide two distinct and separate sanitary water closets at the ratio of one closet for each 25 persons or less, to be installed in accordance with State Plumbing Code; install a ventilating system; provide sanitary drinking fountains to be complied with before September 1st, 1914..

Highland School Building

Order 323, "Fire-proof the south end furnace and fuel room; install sanitary drinking fountains; remove double action hinges from all double exit doors, and change the doors to open outward and equip all doors with standard hardware to be complied with before September 1st, 1914.

Campbell Avenue School Building

Order 324, "Provide sanitary drinking fountains; replace the worn-out fire hose with new standard fire hose to be complied with before September 1st, 1914.

Bond Street School Building

Order 325, "Provide sanitary drinking fountains, to be complied with before September 1st, 1914.

Union Street School Building

Order 327, "Provide sanitary drinking fountains, to be complied with before September 1st, 1914.

I refer you to sections 4648-57, 1031-37, Ohio General Code. Awaiting notification immediately upon compliance, I am

Yours truly,
T. P. Kearns,
Chief Deputy.

YOUR attention is respectfully called to an important point not generally known, that a laxative should have a tonic element to successfully meet constipation.

Mr. John B. Capers, of 610 Pecan St., Fort Worth, Texas, had a significant experience in this particular. He was afflicted with a severe case of constipation and bowel trouble. He spent a good deal of money in trying to find a remedy. To his astonishment Peruna very quickly relieved him of his bad symptoms. This happened a number of years ago. Since then, Mr. Capers states that he has had similar attacks of trouble, the prominent symptom of which is constipation, and has always found prompt and efficient relief from Peruna. He says: "Up to the time I started using your Peruna I could drink castor oil like water. It did no good. As for salts, they were of no use. Physics of all kinds and classes were used, but we had to call on the fountain syringe for help." Peruna was able to correct this condition completely in Mr. Capers' case, and there is every reason to believe that it was the tonic qualities of Peruna, added to the laxative qualities, that procured this very desirable result.

It Might Surprise You to Know

how many of our savings depositors are women—single women who earn their own living, married women who deposit for the family, wealthy women who have a separate income.

WOMEN NATURALLY PREFER A CONSERVATIVE SAVINGS COMPANY

for savings because it affords greater security to deposits in the long run. The Royal has always been recognized to be the bulwark of conservatism. It invests its funds in first mortgage loans on Real Estate. No greater security can be afforded.

Interest allowed from the first of any month on savings deposits made during the first 10 days of the month.
You can start with $1.00 or more.
Four per cent interest paid.

THE ROYAL SAVINGS AND LOAN CO.
819 GALLIA STREET

NOTICE!

The defendant, Marion Stewart, whose place of residence is unknown, will take notice that on the 21st day of February, 1914, the plaintiff, Virgie Stewart, filed her petition against him in the Court of Common Pleas of Scioto County, Ohio, being cause No. 13,569, praying that she may be divorced from defendant and be decreed to have temporary alimony for her support and expenses during the pendency of said cause, and that upon final hearing, she may have reasonable alimony out of the property and earnings of defendant and for all proper relief. Said cause will be for hearing on or after the 21st day of April, A. D. 1914.

VIRGIE STEWART, Plaintiff.
Blair & Kimble, Attorneys.
adv. 7-6 Sat.

HAMILTON

F. M. Dever's large barn, scales and building were destroyed by fire Sunday evening between 8 and 9 o'clock. He succeeded in getting his only horse out but it was so badly burned that it had to be killed. His cows escaped injury but all hay, grain, tools, etc., were lost. The loss is partially covered by insurance.

William Spriggs is working on the Ed Gabon farm again this summer.

The Tripp saw mill is again in operation after several weeks lay off on account of bad weather. P. E. Lenhart will be the efficient manager again this summer.

SPECIAL TO WOMEN

The most economical, cleansing and germicidal of all antiseptics is

Paxtine

A soluble Antiseptic Powder to be dissolved in water as needed.

As a medicinal antiseptic for douches in treating catarrh, inflammation or ulceration of nose, throat, and that caused by feminine ills it has no equal. For ten years the Lydia E. Pinkham Medicine Co. has recommended Paxtine in their private correspondence with women, which proves its superiority. Women who have been cured say it is "worth its weight in gold." At druggists. 50c. large box, or by mail. The Paxton Toilet Co., Boston, Mass.

POLITICS

The grooming of candidates seems to be the order of the day, and if all reports are true, the friends of everybody must have taken a day off and are urging their next door neighbor to get into the political swim just as quickly as possible, for there never was a more opportune moment to snatch victory than now. And the aforesaid next door neighbor was in the best of humor himself and had been thinking about the very same matter prior to the call of the friend and brought the conversation to an early close and made a dash to the newspaper office, which all sensible candidates do, and gives his order for his announcement cards, and his campaign is opened with a dash and enthusiasm. while this applies locally, it also is a fair resume of happenings elsewhere, according to all reports. It means that the woods are just full of candidates and the voter will have an opportunity for selection rarely ever presented in this state.

There is some suspicion that there are a few politicians round about over the state who are putting in several extra hours trying to harmonize the G. O. P. simply in their own interest. A recent meeting at Cleveland would lead one to believe that the regeneration of the party is not so much sought as the places it might probably provide. At this conference were many of the old discarded leaders and they had the audacity to give orders that so-and-so should run and the other fellow dare not. These gentlemen had a perfect right to meet and discuss matters of interest to their party, but they went too far in assuming that they were delegated by the people to choose their nominees and arrange a ticket. Just such played the devil with the elephant party a few years back, but some folks seem to have forgotten it.

Chairman Brown, of the Bull Moose wing, announces that petitions bearing the names of Arthur L. Garford, for senator, and James R. Garfield, for governor, will be before the voters in a few days, and the battle of Armageddon will be on. There are some mean enough to say that it will be a difficult matter to get the required number, but this is likely an idle prod of someone who hopes so.

While there is much noise and bluster among the other candidates, Governor Cox seems to be sitting erect in the middle of the boat, fearlessly paddling his own canoe in pleasant waters without a ripple or a wave to mar the placidness of the stream. He goes about the state proclaiming his doctrines from the public rostrum, defending his official acts with a sturdiness that is commendable and convincing. To those in his party who do not agree, and these seem few indeed, he says, come on in, the water's fine. The opposition to his re-nomination is infinitesmal and hardly worthy of thought, but that element may become a dangerous body of refractors, just as the Bull Moose have been to the Republican party. In this heyday of primary and reforms, when men can look you in the face and never bat an eye and say that they are for you, and at the same time they are not, and are ready under cover of the secrecy of the ballot to disregard their party primary obligations and enter the booth and stab you in the liver, the election becomes the crucible of a man's popularity in his own party. In a close state or district it is generally the latter that defeats him, not the opposite party. Disappointments over the primaries have wrecked the political hopes and dreams of many good and worthy men. This, many believe, is the only snag in the Cox stream, and his skillfulness as a pilot may steer the boat in the proper channel and make port with greater ease than he did before.

Rumor has it that ex-Congressman A. Ross Johnson, the gifted and astute politician of Ironton, is being groomed by his admirers in the old Tenth as a candidate for governor, the news coming by the way of Columbus. The rumor continues further by saying that the boom of Edward Jones, of Jackson, has not taken root, but continued to wither from the planting. Should Mr. Johnson decide to enter the field, those who love a race would immediately sit up and take notice, for when the honorable Romulus goes into a political fight there is no scarcity of pyrotechnics, no idle moments or just dragging-alongs, but it is action and biff-bang until the end. The old boys just love that kind of a fight, and it is going to take that kind of a fight to revive any party to a wining spirit this fall.

Since the retirement of Senator Burton, the Republican senatorial campaign still figures as the storm-center of Ohio politics, and there is much speculation who will or will not run for this honorable toga. Prospective candidates, possible candidates and avowed candidates are springing up in the most unsuspected places throughout the state, and there is a possibility that more new sores will be opened in that part of the body politic than can be cured up within the next generation. The Bull Moose difference will compare as a small neighborhood row to it. For already hasn't Senator Burton got "het up" in the collar over some remarks alleged to have been uttered about his withdrawal from the senatorial race and issued a come-back that bristled with a phosphorescence that lit up the whole state? And this is only the beginning of one big fuss. The problem simply has resolved itself into an equation of which one of the big leaders is going to come back, and they all think they are the chosen one and are making a scramble for the place. The lowly members of the party have not been consulted by them and are apparently not a party to the fracas, but one can hear on all sides that they are making one big fool of themselves and muddying the situation that at the begining was alleged to be all that one could ask, giving glad promise for a restored party and a return of a bountiful plum tree.

PLEASANT HILL

Several local farmers have commenced plowing, due to fine weather.

Miss Jennie Fulton entertained Mrs. Warren Toland and daughter, Gladys, Sunday.

F. M. Dever's barn was the scene of a bad fire Sunday evening.

EAGER TO WORK
Health Regained by Right Food.

The average healthy man or woman is usually eager to be busy at some useful task or employment.

But let dyspepsia or indigestion get hold of one, and all endeavor becomes a burden.

"A year ago, after recovering from an operation," writes a Michigan lady, "my stomach and nerves began to give me much trouble.

"At times my appetite was voracious, but when indulged, indigestion followed. Other times I had no appetite whatever. The food I took did not nourish me and I grew weaker than ever.

"I lost interest in everything and wanted to be alone. I had always had good nerves, but now the merest trifle would upset me and bring on a violent headache. Walking across the room was an effort and prescribed exercise was out of the question.

"I had seen Grape-Nuts advertised, but I did not believe what I read at the time. At last, when it seemed as if I were literally starving, I began to eat Grape-Nuts.

"I had not been able to work for a year, but now after two months on Grape-Nuts I am eager to be at work again. My stomach gives me no trouble now, my nerves are steady as ever, and interest in life and ambition have come back with the return to health."

Name given by Postum Co., Battle Creek, Mich. Read "The Road to Wellville," in packages. "There's a Reason."

Ever read the above letter? A new one appears from time to time. They are genuine, true, and full of human interest.

Excelsior Has Moved Most Of Equipment

It was stated by officials of the Excelsior Shoe Company that 75 per cent of the firm's machinery has now been instaled in their magnificent new plant at Gallia street and Campbell avenue. Within two weeks all of the mechanical equipment will be anchored in the new plant.

The bottoming room was placed in operation at this plant Friday, it being the first department to be placed in running order.

The Ironton branch is now turning out 1800 pairs of shoes daily.

Greenup Co. Quits Its Road Working

Greenup, Ky., April 11.—The Fiscal court of Greenup county has voted to abolish the ruling that citizens of the county work at least two days every year on the roads, or that they hire a substitute to fill up mud holes instead.

They also assessed a poll tax of $1.00 per year for each male citizen of voting age. They discussed other things of minor importance, allowed the usual bills and taken on the whole, held an interesting session, with Judge Nichols presiding.

Woodmen Plan For "Unveiling" Day

Preparations are being made for the "Unveiling Ceremonies" of the Woodmen of the World lodge at Greenlawn cemetery on Sunday, May 24th by the committee appointed several weeks ago, consisting of George A. Ditty, L. J. Janetsky, and Taylor Coldiron. The committee made a report of what steps had been taken so far at the regular meeting Friday evening, and from all indications, it will be a notable event in Woodmen circles. Invitations to neighboring lodges have been mailed out, some of which will be represented by large delegations.

The local lodge is in receipt of invitations to attend the unveiling and dedication exercises at Huntington, W. Va., on Sunday, April 19th and the dedication of a new W. O. W. hall at Lancaster, Ohio, on May 3rd. From the expressions heard at the lodge meeting Friday evening, a delegation from this city will attend both functions.

John Marcus and S. K. Roberts were admitted into membership in the lodge Friday evening. Several other applications were received and referred to the proper committees. There was a good attendance of the members present.

For Constipation, Bilious and Liver Disorders
SCHENCK'S MANDRAKE PILLS
have been proved for merit by 80 years' continuous sale
Purely vegetable and contain no mineral poisons.
Get a Box
of the new sugar-coated kind
Same formula as the original uncoated pill, but easier to take. DO NOT GRIPE OR SICKEN. If you cannot get them from your dealer send us 25c for a box.
DR. J. H. SCHENCK & SON, Phila.

Shorty Martin's
FURNITURE HOSPITAL
Expert Furniture Repairing and Refinishing
Old Furniture Made Better and Stronger Than When New
Goods called for and delivered
Prices very reasonable.
Satisfaction guaranteed.
V. E. MARTIN, Prop.
Phone Y 927. 921 Chillicothe St.

We Are Ready For
EASTER
ARE YOU?

We never showed a better selection of Men's, Boys' and Children's
SUITS
They are neat, nobby, stylish and exclusive.
Ranging in price from
$10.00 up to $22.50
Get your suit at the Famous.
Most exclusive line of Neckwear, Shirts, Hats, Caps, Hosiery in the city.

We Can Save You Money and Give You the Best

We invite you to inspect our Easter offerings, whether you buy or not—it is a pleasure to show you through our store.

THE FAMOUS
FRED STRAUS, Prop.
Old Number 131 West Second. New Number 511 Second Street.

LYRIC

SPECIAL FOR TUESDAY and WEDNESDAY

DELIGHTFUL, CAPTIVATING, BEAUTIFUL, MIMICING, FASCINATING

MARY PICKFORD

IN DANIEL FROHMAN'S WONDERFUL 4 REEL PICTURE

10c TO ALL "HEARTS ADRIFT" 10c TO ALL

Six Months Of Fighting Ends In Final Separation

The case of Harlem Ramey, of Lakeside, charged with assaulting his wife, Sofia Ramey, Wednesday was heard in Mayor J. S. Davis' court at New Boston Friday afternoon. After hearing a tale of family trouble for over two hours the mayor advised the two to go home and forget all their troubles of the past.

Mr. Ramey left the court room saying that he would never live with his wife any more although he was not going to leave the village. He is now making his home with Mrs. T. D. Collins in Lakeside. Mrs. Ramey has gone to the home of her parents, Mr. and Mrs. Mark Williams, who also reside in Lakeside. Mrs. Ramey is left with two small children, one two years old and one nearly two months old.

Mr. Ramey received his final discharge papers from the Mansfield reformatory a little over a week ago. Since returning home from the reformatory about six months ago he has been continually abusing his wife, she charges. He was sent to the reformatory nearly three years ago, the wife says, for cutting his father-in-law, Mark Williams who stepped in between Mr. and Mrs. Ramey while they were engaged in a family quarrel.

Mrs. Ramey proposes to make her home with her parents and is going to court to gain possession of the two children who, she says, have been mistreated at divers times. She has a number of marks to show where Mr. Ramey has struck her during their numerous spats.

SOLD 340 DOZEN EGGS

The Easter egg sale held in Otto Zoellner & Brother's jewelry store on Chillicothe street, Saturday, by the German Evangelical church was the biggest kind of a success. Exactly 340 dozen highly tinted eggs were disposed of in addition to more than 75 cakes. The proceeds will be added to the church fund.

NEW BOSTON

The home of Mr. and Mrs. James A. Semones, of 26 Ohio avenue, was the scene last night of a merry party of young people who gathered to help celebrate the 20th birthday anniversary of George Semones. Those present were: Grace and Edna Cameron, Clara Jones, Lunata Harr, Lucy McCormick, Gladys Martin, Ethel Theobald, Sadie James, Reginia and Ella Griffin, Stella Smith, Bessie and Nellie Semones and Edward Minor, Kenneth Taylor, Vernon Smith, Loney and Clifford Chinn, Ortus Patton, Cecil Cummins, W. Davis, Wallace McCormick, Carl Ellsesser, Edward McHenry, Frank Hoffman, James Waughbright, Chas. Theobald, Rollie Dailey, Ernest Lester, Arthur Smith, Edward and George Semones. The evening was spent in games of various sorts during which delicious refreshments of fruit were served.

Kenneth Taylor of Ohio avenue is suffering with an attack of rheumatism.

Mrs. Levina Harr, of Quincy, Ky., is the guest of her son and daughter-in-law, Mr. and Mrs. Thomas Harr, of Ohio avenue.

Lucy McCormick arrived home Friday from Greenup, Ky., to spend Easter with her parents, Mr. and Mrs. H. C. McCormick of Ohio avenue. Miss McCormick is attending school at Greenup.

Miss Grace Cameron of Stanton avenue has returned home from a short visit to relatives in Scioto-ville.

The Ladies Aid Society of the Christian church is holding an Easter sale in the old Allen Griffin store room on Ohio avenue.

The village school board met behind closed doors in the mayor's private office at the town hall Friday evening. John Noel was the only member absent. The board was to meet with W. A. De Voss, architect, but as he was unable to be present the board adjourned after a 15 minute session. It is said that plans are under way for a new school building.

Mrs. Julia Johnson, who conducts a boarding house at 140 Gallia pike, swore out a warrant before Squire McManes, Saturday morning for the arrest of Charles Josephs on a charge of defrauding her out of a $13 board bill.

The case of Claude Angles charged with assaulting Oley Tipton at Wheelersburg which was set for hearing Friday afternoon was postponed until a further investigation can be made.

Mrs. Retta Hensley plead guilty when arraigned on a peace warrant sworn out by Anna Farmer in Squire William McManes court Friday. The two women agreed to keep peace for one year.

Mrs. B. F. Brown of Ohio avenue, left Saturday for Corn, W. Va., where she will spend Easter with her husband who is employed in the coal fields.

The Millbrook council D. of A. held their regular meeting Friday evening and transacted the regular routine of business.

Mrs. George Simkins and daughter, Elizabeth, of Gallia pike, left Saturday for Columbus where they will spend a week visiting relatives.

Mrs. Charles Steahley is confined to her home on Munn's Run with infirmities of old age.

Rev. A. H. Langdon of Cincinnati, who has been conducting the services at the Holiness church during the past week will return to the Queen City, Tuesday. Rev. William Lockwood of South Webster will conduct the Sunday meeting.

Portsmouth Chemical Company is prepared to sell you your fertilizers. adv 10-2

Candidate Initiated

One candidate, Richard Prince, was initiated into membership in the Modern Woodmen of America at the regular meeting of the lodge Friday evening. Eight applications for membership were received to be acted upon at a subsequent meeting. No other business of importance was transacted.

Miss Sella Colegrove, maid at the Harold home, was taken Saturday afternoon to Hempstead hospital for an operation, it developing that a violent illness she was seized with this week was appendicitis.

SPECIAL BARGAINS

25 lb. sack Arbuckles Granulated Sugar $1.15
50 lb. can Pure Hog Lard $6.19
1 dozen Fresh Country Eggs 20c
8 cans Evergreen Corn 50c
2 pkgs. Mince Meat 15c
1 bu. fancy Potatoes 95c
1 sack Best Flour on Earth 65c
4 large cans Hominy 25c
3 cans Milk 25c
21 lbs. Fancy Navy Beans $1
10 lbs. Pickled Pork $1

We now run a daily wagon to Portsmouth, and will deliver groceries to any address.

WILLIAM CANTER

New Boston. Phone 3 on 627

THEATRICAL

Mary Pickford, the celebrated picture actress in the beautiful four part production, "Hearts Adrift," at the Lyric next Tuesday and Wednesday.

See Brady's Tonight

To-night is Vitagraph night at the Brady Theatre. The feature of the program is "Children of the Feud", a remarkable two-part production. The story of this picture is revealed in a very gripping manner and is one that will be remembered. The reconciliation of the families is but one of the many emotional scenes.

"Scotland Tavern" is the title of the comedy reel. It deals with the adventures of a fat boob in New York and is one of the best farcical pictures.

In harmony with our motto, "the best for our patrons", we have contracted to show the famous universal service at our theatre, beginning Monday. This service is far superior to any other on the market, so be on hand Monday and see for yourself.

At The Sun

Beginning matinee Monday, will be presented for the first half of the week The Nine Princess Maids Musical Comedy Company, introducing the latest popular musical numbers and dances, funny comedians, beauty chorus par excellent, special scenic and electrical effects, a whirl wind of fun, one hundred laughs in one hundred minutes. Don't fail to see Buster and his dog Tige that stole the doughnuts. A good comedy reel of pictures. Stage Door Flirtations will be shown by the Sunscope. One hour of good solid fun at popular prices.

Mary Pickford Comes To Lyric

The most bewitching little actress that ever stood before a camera, Mary Pickford, will be the big attraction at the Lyric next Tuesday and Wednesday in a beautiful four reel picture called "Hearts Adrift," and it is without a doubt the most fascinating and interesting story ever conceived for a picture play. Mary Pickford is provided with an entirely new role and was never seen to such good advantage. She will make a million more friends by her cleverness in this production, which is a tragic epic, a drama of devotion and sacrifice interwoven with the mist of the sea, a story of tangled lives depicted by wonderful acting amid the most beautiful scenery imaginable. Altogether it is a picture that has nothing to compare with it, in every point it excels anything we have ever offered before. Remember it will be shown Tuesday and the admission will be only ten cents to all. When you have seen this picture you will better come the first day so you can say it was worth a dollar, so you can come again to see it the second time.

THE NEW SUN 3 DAYS ONLY 3 Beginning Matinee Mon. Apr. 13

A RIOT OF FUN

The PRINCESS Musical Comedy COMPANY

PRETTY GIRLS - - FUNNY COMEDIANS

A KNOCKOUT A WHIRLWIND OF FUN

See BUSTER BROWN AND HIS DOG, TIGE

A Comedy with a plot and moral and Barrels of Fun

Matinee 2:30 ..... 10 cents
Evenings 7:30 and 9:00
Prices: 10, 15, 20 and 25c

Just One Scream After Another

A RIOT OF FUN

Masons Will Hold Easter Services

Special Easter services will be held Sunday afternoon, at 2:30 o'clock, by Calvary Commandery, No. 13, Knights Templars, in the Asylum in the Masonic Temple. Rev. John W. Dunning, pastor of the First Presbyterian church, and a Sir Knight, will deliver the principal address for the occasion. All Sir Knights and their families are cordially invited to attend.

Musical numbers wil be rendered by a quartet consisting of Messrs. Schwartz and Hoyd and Mesdames Lynn and Storck; solos, J. Adam Burkel, Miss Hawkins; instrumental trio, Miss Blake, Lollie Anderson and Prof. Kugelman.

Mrs. J. L. Sargent, of 822 Prospect street, who has been seriously ill for the past ten weeks, is on the road to recovery.

The Daily Times Saturday Song Hit.

Brass Band Ephraham Jones.

Words by JOE GOODWIN. *As Sung by Al. Jolson at the Winter Garden, New York.* Music by GEO. W. MEYER

Marziale.

Jump.

Old Eph-ra-ham from Al. a. bam
A coun-ty fair was held out there,

Was just a good for noth-ing lar-y man;— No kind of work to him was
All kinds of bands ar-rived from ev-ry-where;— Their play-ing cer-tain-ly kept

in-ter-est-ing, Though Eph was al-ways on the job sug-gest-ing; But folks con-fess,
Eph-ram bus-y. He chased these bands a-round till he felt diz-zy; They made him mad,

His laz-i-ness was nev-er known to stand a cer-tain test;—
But he was glad, Cause mus-ic sim-ply could-n't make him sad,—

It seems that mel-o-dy And Eph can not a gree. Just start a band and he gets busy.
These bands have left the town, But Eph don't wear a frown, He fol-lows them a-round, he's happy.

Copyright by LEO FEIST, New York.
International Copyright Secured and Reserved.
London, Asherberg, Hopwood & Crew, Limited.
Used by permission, MURRAY MUSIC Co., New York

NO 392

CHORUS.

Ev'ry time a band starts play-ing, he just looks all a-round, all a-round, all a-round, Then his bod-y

starts a-way-ing and he bows to the ground, to the ground, to the ground, He stands there a-while a-list-en-ing,

Soon his lips they start a-whis-tle-ing, Then he's gone, gone, gone, like a flash, with a

dash, and a crash, Oh! Makes no diff'rence where that band is an-y-where, he'll be there, he'll be

there, he'll be there. If there's people all a-round him ev'ry-where, he don't care, he don't care, he don't care.

Oth-er times he's dog-gone lazy, But it seems that music gets him crazy, And the folks all call him

Brass band Ephraham Jones, Jones.

The Portsmouth Daily Times
SUBSCRIPTION $5.00 PER YEAR

The Times Publishing Co.
CORNER CHERRY AND FRONT STREETS

VALLEE HAROLD AND HARRY E. TAYLOR, Editors
GEORGE H. TAYLOR, Managing Editor

Entered at Postoffice at Portsmouth, Ohio, as Second Class Mail Matter

A SWAT FLY CAMPAIGN.

The school children of Lexington, Ky., to the number of six thousand have inaugurated a movement to swat the fly, to make Lexington clean and report those negligent in observing the sanitary laws of the city. This is bound to insure that city better health and, therefore, greater happiness of the children and their families. The newspapers are enthusiastically endorsing the campaign and what they say about it should be of interest to every city, and one of them editorially remarks that the united efforts of these children will make their city as clean as it could possibly be made.

The Herald says: "They can in this one year make the fly as scarce as the humming bird; they can make it certain that no food supplies will be exposed so as to become receptacles for dirt, the deposit place for fly eggs; they can keep the alleys and streets from being dumping places of scraps of paper or meat or vegetables; they can make it certain that garbage cans will not be left along the curbing exposed to view, as breeding places for flies and disease. If each school will organize bands for inspection, and make arrangements to give publicity to the result of the inspection, it will compel private citizens and public officials to observe not only the ordinance of the city but the more general but not less important laws of sanitation."

If there is any city more than another that needs just such a movement, it is Portsmouth, and there is no hope for betterment of sanitary conditions if the people do not become interested in the matter themselves. It is all very well to be imbued with the commercial instinct and we are justly proud of this spirit as well as of our splendid schools, but the health of the community is worth more than it all and should be looked after first. There is no reason why we cannot have a cleanly city, but as in others there is a large population who will not concern themselves about such matters unless they are made to do so. We would very much like to see the Lexington movement inaugurated in this city. We believe our school children would enter into the spirit of it with enthusiasm. And if they should, this would soon be a flyless town, a cleanly town and a more healthful place in which to reside.

GOOD ROADS MOVEMENT.

"The good-roads movement has resulted in the expenditure of a greater amount of money on the roads in the last year than ever before. In 1904 the total sum expended on public roads in the United States was about $80,000,000. In 1913 it was more than $460,000,000. The greatest progress in road-building has been made in states in which a part or all of the money is drawn from the state treasuries. The great problem from now on is to see that the money is wisely expended, without waste and without graft."

The above comment is taken from widely circulated farm paper and is perfectly true. Experience has shown that the average local authority does not grasp the importance of substantial road building as it should. Probably much of the cause of it is that on account of the daily personal association with the people this authority is often led to make thoughtless appropriations for road repairs and construction that are simply wastes of money, the work being not substantial in character and in a short time has to be done over again. With a state department in control of the roads, assuming all responsibility and with specifications of construction that are modern, there is every assurance of good results.

The State of Ohio is fast getting out of the old rut, and there is promise that in a few years all the main county roads will be as substantially built as those of any state in the Union. The paved road is the completed road and our state department is working on this line and the taxpayers are becoming enthused over the proposition, being convinced that for main county thoroughfares it is the only method of construction.

THE QUESTION OF TAXES.

Of the 400,000 people in Cincinnati, it is said that only 21,000 pay taxes on personal property and 31,000 on real estate, and as many of the latter pay on personally, it is reasonable to conclude that a fair average number of taxpayers in that city is around 50,000, or one in eight who pay taxes. The rule will doubtless apply in all large centers of population. A greater per cent pay in rural districts. The supporters of the Warnes law hold that it is especially designed not to get more property on the duplicate from those already paying but to place on the list those who have not been paying anything to maintain the institutions of the state.

The day is fast passing when men are elected to office because they need it, and it is well that it is. What the people want are men qualified for the positions and men with integrity who will use these qualifications the best they know how in their public service.

THE SIX GREATEST MEN.

Some time ago a department of the Plain Dealer, in answer to a correspondent's request, attempted to suggest the six greatest living men. A ballot of 15 editors was taken, and the result brought no protest. Owing to a tie seven names were given: Edison, Marconi, Roosevelt, the Kaiser. PresidenWilson, Lloyd George and Kipling.

Recently some Canadian newspapers have been taking general ballots to decide who are the six greatest men. Four of the six on their completed list are: Edison, Marconi, Roosevelt and Lloyd George. The other two are Colonel Goethals and Premier Borden.

The selection of Mr. Borden is, of course, naive, a mere exhibit of national pride. Colonel Goethals is a selection with which there can be no quarrel; he missed the Plain Dealer's list by the margin of one vote.

Such lists are, of course, arbitrary, no matter how many may co-operate in their fixing. The comparison is interesting merely as indicating a sixty-six and two-thirds per cent agreement where a wide difference of opinion might reasonably have been expected.—Cleveland Plain Dealer.

CIVIC BODIES SHOULD ACT.

Now that contracts for the paving of two miles of the Chillicothe pike and of a similar amount of the Gallia pike, have been awarded and the work is soon to begin, it seems to us that our commercial bodies could not do a finer day's work for Portsmouth than to insist, in advance, that convenient and passable temporary roadways be provided for the stretches of pike that will be torn up while the work of improvement is in progress. The local organizations should confer with the county commissioners and the state highway commissioner at once and secure promise of adequate relief. Owing to the nature of the territory traversed by the sections of pike to be improved, unless pains are taken to build good temporary roadways, they will be practically impassable in any but the very best of weather. Then cut off to the West, North and East, Portsmouth will indeed be an isolated city and her trade and commerce suffer accordingly.

The directors of the board of trade and of the retail merchants' association should take up this matter at once. If they have any doubt as to the timeliness of the warning a trip to the sections to be improved, will soon convince the most skeptical of the urgency of the situation.

UNCLE SAM A CLEVER MAN.

We seriously doubt whether there could be found in all the world as clever a man as your Uncle Sam. During the years gone by he has notified the oppressed peoples of the earth that the latch string of his domicile hangs on the outside and millions have accepted the invitation and have found a greeting here not offered by any other country upon the globe. And his cleverness of heart is exemplified in the most trying situations. With a terrible revolution to the South of us, even after many of his sons have been maltreated and some even murdered, he controls his anger and opens wide the gates and extends welcome, sustenance and protection not only to the non-combatants who claim citizenship in other countries, but to the combatants as well, until on this good day he is entertaining all three at the expense of the taxpayers of this country until they can take care of themselves or be transferred to their own clan or country.

TOO MANY PETITIONS.

The voters of the state will surely grow tired of signing the "thousand and one" petitions of candidates who are seeking to get on the primary ballot, and the candidates will find that it is not an easy job to secure the required number. It is not a burden to sign two or three petitions, but the extraordinary number, that is being swelled from day to day, being presented to the voters is arousing the ire of the latter, and they do not hesitate to denounce the law as a nuisance. It is all very well to make the candidate bear the legitimate expense of a primary, but the petition part of the law should be repealed and the nomination gates be thrown open to all who would become candidates.

THOSE EXPELLED SPANIARDS.

It is now said that the Spaniards who were expelled from Mexico by General Villa are the offensive middlemen who have been the tradesmen of that country and grown wealthy off the poor people and when the war came turned against them they lent their support to the landed aristocracy that is represented by the federal side of the controversy. Be this as it may, their expulsion seems to meet the approbation of newspaper readers in this country who think that General Villa has acted with splendid good taste and judgement. In fact he is treating them with greater consideration than we did when we got after them some few years ago.

MR. JOHNSON'S FINISH.

We see Governor Hiram Johnson's finish, for he is going to be opposed for governor of California by a woman. Even if he is declared victor his beautiful features will have suffered if he comes in close contact with the opposition, for it is rumored that the lady opponent is to have the able assistance of Mrs. Chapman Catt. This again brings to the front the female of the species.

BALLOTS THAT ARE STYLISH.

The votes of women will not increase in Illinois until those who have charge of making up and printing the ballots show more taste. The next batch should be on pale rose linen with a dainty line of insertion around each name with sky-blue baby-ribbon running through same, and on the borders a fringe of old point lace should be whipped, and they should be placed in perfumed individual boxes with the name of the voter embossed in gold on the top, and permission should be granted for the dear sweet things to carry them along home as souvenirs. That such arrangement will bring out a full vote is reasonably assured.

OFFERINGS OF THE MERCHANTS.

The advertising columns of The Times are filled with attractive Easter and Spring offerings by Portsmouth's wide-awake and progressive merchants. Portsmouth stores have a reputation far and wide as being the equal of any in the country, being modern in every character and facility and especially tasteful in their selections for the fastidiousness of the buying public. There is less reason for buying away from home by residents than in most cities of this size, and to those who are not so well favored it is fortunate that such a trade center is located so conveniently.

REMEDIES FOR POVERTY.

The treatment of poverty is absorbing the attention of the National Probation League, and it ventures to say that two remedies have been discovered, which, without giving the league away, are as old as time—i. e.: Removal of the cause and the other to alleviate by the sweetening of the results. This is called by the league the great modern idea, and it took a great deal of modern energy and thought to figure it out. Poverty will be ever with us, job or no job. Idleness begets poverty as well as ungodliness, but a man may have a good job and still be in the grasp of poverty. Inability to manage, extravagance and evil habits cause greater poverty, hardship and worry than anything else in this world. If the league can remove the causes of these it will have accomplished the miraculous.

DESERVES TO SUCCEED.

It was with much satisfaction that we note the prosperity of one of the finest young business men of the city, Mr. W. A. Pepper, as evidenced this week by his opening to the public another splendidly stocked store. Mr. Pepper came to Portsmouth a few years ago a stranger but he was impressed with the possibilities of the town and he liked the cordial manner with which he was received by our citizens. He made himself one of us, he has worked untiringly and intelligently, and by his fair and honest dealings with the public has built up a fine and growing trade.

We congratulate Mr. Pepper upon his new store. We hope his business will continue to grow and prosper, for he deserves success.

The lustre of President Arthur's greatness has been considerably impaired by the statement of Dr. Mary Walker, who confesses that he twice proposed marriage to her, but the beloved and gentle reformer and philosopher, doubtless speaks of the happy incident as a reminder that she was as good a judge of what size of breeches would fit her even then as she is now.

The man who can hold his temper while his neighbor's chickens scratch up his truck patch and pick the buds off his bean vines, will never find it necessary to sign a referendum petition to improve his earthly condition and it is also doubly sure that he was saved from the beginning.

Those other candidates for senator will find that it is not an easy matter to scare Mr. Foraker out of the race, any way not so easy as it was with Mr. Burton. Joseph Benson is an old-time fighter that we read about in the story books who doesn't know when he is whipped and would rather fight than eat.

There is one thing most remarkable about politics, and that is where those newspapers get the nerve to editorially chastise others for alleged abandonment of certain party principles when their record is replete with disloyalty to party principles, platforms and party nominations. The Enquirer, for instance.

Having lost his own district by a vote of one to two Brother Hobson will not likely feel disposed to throw his hat in the ring in those parts soon again after having it so recklessly kicked about as it was last Tuesday. Being a loser we doubt very much whether the ugliest woman in the country will further deign to kiss him.

If those cities do not withhold their anger over the loss of the reserve bank they will awake some fine morning and find that they have also lost one of those nice little branch banks that are to be distributed to the cities worthy of them. It may be judicious to be careful.

Even the most enlightened are often seriously mistaken. Lillian Russell makes bold to say that the women of Costa Rica are the handsomest in all the world. As Miss Russell admits that she has never visited Portsmouth it is reasonable to conclude why she makes such a startling statement.

Dr. Washington Gladden denounces amusements as excesses, and a few of us remember reading a little communication in a Columbus paper which led us to believe that the Doctor gave revivals the same spiritual rating.

It took a combination of Democrats, G. O. P.'s, Bull Moosers and Prohibitionists to defeat the Socialists in Milwaukee and then the majority was not much to brag about when one considers the aggregation they went up against.

While debating on the care of pigs the agricultural department might set apart a section of the week to have public hearings of the best methods to eliminate the end-seat hog.

It is said that the no-back gowns are a sure cure of the habit of looking back, for one glance is all that is necessary.

Some evil minded individual throws a stone at us by saying that John Bull has found it easier to control the American congress than it is to manage his standing army that wont stand.

The canal will never be used by any of the paragraphers, and for the life of us we cannot understand why the boys are worrying so much about the other fellow being held up by the heels and made to disgorge. Why borrow trouble?

WASHINGTON LETTER

By BURTON K. STANDISH

(Written for the United Press)

Washington, April 10.—The Methodist church has no corner on the government now in power, but it is a fact, nevertheless, that this is a "conference" administration. "Conferences" are the rule, in the White House and in all the departments. President Wilson holds conferences with the correspondents twice a week, on Monday mornings and on Thursday afternoons. His cabinet secretaries hold conferences with the newspaper men twice daily. All information that the administration desires the public to have is given out at these conferences. At no other times are the president and his officials accessible to the "moulders of public opinion."

And be it known that these same conferences are fearsome and serious things. Whenever the chief executive or his cabinet members are talking for publication, busy stenographers stand at their elbows and take down every word that is said, questions and answers, remarks about the weather, attempted jokes and everything.

Secretary of State William J. Bryan does the "two a day" with the newspaper men in more formal manner than any of the other members of the administration. He announces 11 a. m. and 3:30 p. m. as his hours fo reconferences, but invariably it is a few minutes later before "Eddie," the veteran negro on teh State department door ushers the callers into the sanctum.

Bryan: Good morning, gentlemen.

Chorus: Good morning, Mr. Secretary. (Dead silence for half a minute.)

Bryan: I am sorry I have no news today.

Bald correspondent: Mr. Secretary, what about the Benton case?

Bryan: I do not recollect the Benton case. Let's see. Do we know anything about the Benton case? Long, oh, Long. Where's Long? (To a messenger) Send upstairs for Mr. Long. Note: Mr. Long is an assistant secretary of state in charge of Latin-American affairs. In due time Long appears.

Bryan: Long, do we know any thing about Benton?

Long: No, Mr. Secretary, we have no information on Benton.

Bryan: No, gentlemen, the State Department has nothing on Benton. Is that all, gentlemen?

Chorus: That's all, Mr. Secretary, if there is no news.

Bryan: That's all. Sorry I have no information. (Business of filing out.) Belated correspondent hurrying up: "W'ad y' all get?

Chorus: The same as we'll get tomorrow; the same as we got yesterday—nothing.

POLITICAL ANNOUNCEMENTS

FOR CONGRESS
We are authorized to announce
ROY McELHANEY
as a candidate for the Republican nomination for Congress for the Sixth Ohio District. adv 26tf

CONGRESSMAN
I hereby announce myself a candidate for the nomination for Congress of the sixth congressional district of Ohio, subject to the action of the Democratic primary August 11th, 1914.
Respectfully,
CHARLES LOVE,
Higginsport, Ohio.

For State Senator
7th District
WILL P. HAYNES
Jackson, Ohio.
Democratic Primaries, August 11, 1914.

C. M. EMORY
Of Stockdale, announces himself as a primary candidate for the Democratic nomination for state senator, from the Seventh District of Ohio.

FOR SHERIFF
I desire to notify the voters of Scioto county that I will be a candidate for the nomination of Sheriff on the Republican ticket at the primaries to be held on Tuesday, August 11, 1914. Your support will be appreciated.
E. W. SMITH.
4-11- d&w

JOHN HARCHA
Candidate for
SHERIFF
Scioto County, subject to Republican primary, Aug. 11, 1914.

COUNTY CLERK
I hereby announce to the voters of Scioto county that I will be a candidate for County Clerk on the Republican ticket subject to the wishes of the voters at the primary to be held on August 11, 1914. Your support is earnestly solicited. If elected I promise to conduct the affairs of the office to the best of my ability.
JOHN W. HALL.

GEORGE W. SHEPPARD
Prosecuting Attorney
CANDIDATE
Scioto County. Subject to Republican primary, August 11, 1914.

PROSECUTING ATTORNEY
I am a candidate for the nomination of Prosecuting Attorney at the Republican Primary Election to be held August 11th, 1914. Your support will be appreciated.
JOS. T. MICKLETHWAIT.

FOR RECORDER
Scioto County
HENRY BECKER
Portsmouth, Ohio.
Republican primaries, Aug. 11.

We are authorized to announce
GEORGE E. ALVOID
as a candidate for the office of County Recorder of Scioto County, subject to the action of the Republican primary, August, 1914

FOR COUNTY COMMISSIONER
I desire to thus notify the voters of Scioto county that I will be a candidate for the nomination of County Commissioner on the Republican ticket at the primaries to be held on Tuesday, August 11, 1914. Your support will be highly appreciated. If nominated and elected I pledge my earnest effort to give the people of Scioto county an honest and economical administration.
W. O. SHIVELY.

FOR COUNTY COMMISSIONER
I am a candidate for the nomination of county commissioner on the Republican ticket at the primary election to be held August 11, 1914. Your support will be appreciated.
CHARLES E. WORLEY.

Watches are Like People

They occasionally need a little doctoring.

The time to start the doctoring is right away after it is discovered that doctoring is needed. If your watch isn't feeling quite as well as it should, let us give it a dose of our treatment. It likely would work wonders with it.

How much?

That depends upon how sick your watch is—but the charge will be as small as we or anybody else can make it.

That's sure.

J. F. CARR JEWELER OPTICIAN 424 Chillicothe, near Gallia

FOR SALE!

Modern 8 room brick veneer, hardwood floors, electricity, finished garret, basement, house nicely papered. 40 ft. lot. Price $3700

Good 6 room two story, bath, two halls, veranda, Oakland avenue. Price $3200

Modern 7 room two story, 50 ft. lot, on Hill. Price $4500

First class 4 room cottage, bath, cellar, cistern, large lot, near Highland school. Price $2750

Nice 6 room two story with bath, 18th St. Price $3250

J. E. SHUMP

THE REAL ESTATE MAN.
33 First National Bank Building
Home Phone 502

WHAT IT COSTS

Advertisements will be inserted in these columns at two-thirds of a cent a word for each time run, but no advertisement will be taken for less than 15 cents.

If you have got anything to sell, want to buy anything or have any "want" you can in all likelihood find the person to deal with among the 30,000 and more people who read these columns.

MASONIC NOTICE

Regular meeting Mt. Vernon Chapter No. 23, 7 p. m., Monday, April 13.

Calvary Commandery No. 13, K. T., will hold Easter services Sunday at 2:30 p. m. at their Asylum. All Sir Knights and their families are invited to attend. Address by Sir Knight John W. Dunning. Special music. Appear in full uniform.

WANTED

WANTED—Automobile and machine repairing. Hill Top Repair Shop, Oakland and Kinney's Lane. Phones A 1550 and Y 1187. Fry and May, Props. 10tf

WANTED:—Carpets to clean. We make rugs out of old carpets. Portsmouth Carpet Cleaning Co., Revare & Klingman, Home phone 490. 20tf

FIRST CLASS BOARD AND ROOMS. 2 squares from Chillicothe. 530 4th. 8tf

WANTED:—Paper hanging and wall paper cleaning. Al Reininger Phone Y 1267. 14tf

WANTED:—Traveler, age 27 to 50. Experience unnecessary. Salary, commission and expense allowance to right man. J. E. McBrady, Chicago. 11-1

AGENTS—The biggest seller out. Concentrated beer tablets. A good glass of Lager Beer for everybody—everywhere. Show it—sell them all. Strictly legitimate. Makes real beer just by adding water. Carry right in your pocket. Enormous demand—immense profits. Full particulars—free. The Ambrew Co., Dept., 1626, Cincinnati, O. 11-1

WANTED:—Room and board in private family, C. H. R., Lock Box 177, City. 11-3

WANTED:—We can sell your property for you. Give us a trial. Clark & Pugh, Room 24, First National Bank Building. Phone 7. 10-2

HILLTOP PLUMBER

Plumbing, Heating and Gas Fitting

ARTHUR HUNTON

Phone X 1366. 1924 19th St.

P. E. ROUSH

Painter and Paper Hanger

Phone X 1144. 725 Ninth St.

UNION WORKMEN

We can make that last Spring suit look like new!

Better make us prove it—Satisfaction guaranteed!

Bierley & Yeley

BEN HUR NOTICE

Regular meetings every Friday evening at 7:30. Visiting members welcome. Fifth and Chillicothe. adv

WANTED—Cincinnati Pink Post readers. Telephone Y-918. Edward Harris, agent. 9-3t

WANTED:—To buy good candy show case. Joe Prather, Wheelersburg, O. 9-3t

WE WILL PAY YOU $120.00 to distribute religious literature in your community. Sixty days work. Experience not required. Man or woman. Opportunity for promotion. Spare time may be used. International Bible Press. Philadelphia. 21-4sat, 4tues

WANTED—Night engineer, good wages, steady employment. The Webster Brick Co., South Webster, O. Apply at once. 11tf

WANTED:—A good reliable girl for general housework; small family; good wages; references required. Call 1721 Hutchins Ave. 10-3

WANTED:—Carpenter work, all kinds. Chas. Clevenger, 512 Court. Phone 867 or 108 Court. (Shop.) Phone B 1191. 6-6

NOTICE:—Lawn mower tools, etc. sharpened, also saws filed. V. Smith, 1012 John, school house alley. 6-6

NOTICE:—For prompt package delivery call John Collins, 1616 7th. Phone A 1146. 6tf

WANTED:—Boarders at 722 Washington St. 6-6

WANTED:—To buy all kinds of second hand furniture and clothing. Phone A 618. 1206 9th 6-6

WANTED:—Middle aged lady for house keeper. Address Ben F. Brown, Lucasville, O. R. D. 3. 4-7

WANTED:—People to know that the Home Restaurant, formerly 810 Chillicothe, has opened at 919 Gallia. Mrs. E. V. Hunter, proprietress. 8-4

W. A. DeVOSS
Architect

Removed to Rooms 37 and 38 First National Bank Building. Phone 474.

Insured Over 375 Years

A frame dwelling can be insured over 375 years for a sum equal to the sum insured and yet some people will not carry insurance. We will insure your property at reasonable rates and give you service in the best companies doing a fire insurance business.

Phone us at once and we will cover your property.

The Hazlebeck Company

Formerly
The FRANK B. FINNEY CO.
819 GALLIA STREET

PEEL & CO.
Storage & Auction House

pers to all parts of the world. Estimates cheerfully made at any time. Furniture Pickers, Crakers and Shippers. Our exclusive Storage and Packing Departments open for inspection every day. 30 years experience makes us reliable.

Warehouse and Office 823 Second Street.

HOME PHONES 1319 and 923

PEEL & CO.

Portsmouth Storage and Auction Co.

First class storage accommodation. Special attention given to packing and shipping. Second hand goods bought and sold. Call on us for prompt and efficient service.

846 GALLIA STREET
Home Phone 401. Bell Main 494

INSURANCE

Protects The Portsmouth Bldg. & Loan Co., First National Bank Bldg., Portsmouth, Ohio.

1. Our borrowers are required to carry insurance to protect their dwellings from loss by fire.
2. Our officers are bonded or insured for faithful and honest service.
3. We are under state supervision.
4. We loan our money on first mortgage only.
5. We will be pleased to explain our plan for savings, which will net you 6 per cent—our record for 23 years.

REAL ESTATE WANTED:—If you want to sell your property either houses or vacant lots, see me. Am looking for bargains and will pay cash. Phone 1439. 9-10t H. A. BIERLEY

WANTED:—Good girl for general housework, 1423 McConnell Ave. 10-3

WANTED:—To sell and hang wall paper. W. C. Rudy's store, 906 6th. Phone X 878. Paper and border 4c per roll and up. 10-24

NOTICE:—Any person having a house to move or raise will do well to write or call at John White's restaurant, 922 Waller St. Portsmouth, O. 10-6

WANTED—Local representative. Splendid income assured right man to act as our representative after learning our business thoroughly by mail. Former experience unnecessary. All we require is honesty, ability, ambition and willingness to learn a lucrative business. No soliciting or traveling. All or spare time only. This is an exceptional opportunity for a man in your section to get into a big paying business without capital and become independent for life. Write at once for full particulars. National Co-Operative Realty Company, L 1110 Marden Bldg., Washington, D. C. 7-8sats

GOVERNMENT POSITIONS are easy to get. My free booklet Y 1385 tells how. Write today—now. Earl Hopkins, Washington, D. C. 7-8sats

WILL PAY reliable man or woman $12.50 to distribute 100 free packages Perfumed Borax Soap Powder among friends. No money required. Ward Company, 216 Institute Pl., Chicago. 11-1

FORD OWNERS—The only perfect mechanical STARTER made. Operates with pedal. Simple, easily installed, guaranteed. Child can operate. Write today. Mathes, Industrial St., Rochester, N. Y. 11-1

WANTED:—Salesmen. Hollenbeck's Metal Court-Plaster. Mends leaks in cooking utensils, gas, steam, water pipes. Everyday household necessity. Prepaid, 25c. Write for agent's proposition. The Gardiner Specialty Co., Cleveland, O. 11-1

WANTED:—Agents. General agent for life insurance company issuing participating policies at non-participating rates. If you are a "live-wire" and want a big contract, address The Archer Hardesty Co., Cleveland. 11-3

WANTED:—Salesmen of ability and neat appearance to call on all merchants in their territory: elegant sideline; convenient to carry; good commission; prompt remittance. Belmont Mfg. Co., Cincinnati, O. 11-1

WANTED:—Bookkeeper, good salary to right man. Answer in own hand writing. Must be competent. Address G. M., Box 274, City. 11-2

All Our Money

is yours for the asking. You can get it quickly, quietly, and at

LEGAL OHIO RATES

INTEREST ON

$25.00 for 3 months is only ..... $ .50
$100.00 for 6 months is only $1.33
$50.00 for 4 months is only $4.00

This plus the legal expense charge of 10 per cent is all it costs you here.

Positively no other charges.

Call, write or phone.

(Authorized by the state)

OHIO LOAN CO.

(Authorized by the State)

Suite 28. First National Bank Building

PLUMBING

THE SCHMIDT-WATKINS CO.
Plumbing, Gas Fitting and Heating
934 GALLIA STREET
Home Phone 578. Bell 383

WANTED:—Girl for general house work, 1129 2nd St. 10-2

WANTED:—Agents. U. S. Government uses Richmond Chemical Fire Extinguishers that kill gasoline fires. District managers make 500 per cent profit; auto free. Richmond Chemical Co., Division 770, Wheeling, W. Va. 11-1

WANTED:—Lady to solicit and demonstrate well known brand of coffee in Portsmouth. Address post office box 375, City. 11-3

WANTED:—Licensed engineer and girls for general house work. Help Employment Bureau, 615 2nd St. Phone 995. 11tf

WANTED:—To buy, trade or sell second hand automobiles. Henry Browine at Prichard's garage. 11-3

SALESMEN WANTED — Now traveling to carry the easiest selling, most profitable sideline ever offered. Sells itself. Small, light sample. Address EN AMI Co., Peoria, Ill. 11-1

FOR SALE

FOR SALE:—The chattel property of the late W. U. Morford will be offered for sale at wagon shop in rear 1143 Eleventh street, Friday, April 17th, 9 a. m. Property consists of three express wagons, one surrey, sets of wheels, springs, rims, spokes, patterns, wagonmakers' tools, blacksmith outfit, drill, grindstone, pumps, other articles. Sale should prove interesting to wagonmakers and blacksmiths. Property will be sold by piece or as a whole. Shop for rent. W. E. Morford, ex'r. d11-14; w11

NOTICE:—When you want prompt package delivery call Dick Bostwick. 12 Waller. Phone Y 404. 9tf

FOR SALE:—Small supply of stereotype mats. Better than paper for laying under carpets. The Times Office. 4-tf

FOR SALE—Diamond ring, gold Elgin watch and chain, two sets of books, good rifle, all cheap. Call 841 7th. 23tf

FOR SALE:—Tarpaulins, all sizes at H. S. Grimes, Elk Bldg. 24tf

FOR SALE: 5 room cottage, 341 4th. Stable, cistern, $1200.

4 room cottage, 221 3rd St. Stable, cistern, $1000.

Grocery, centrally located. Will trade.

5 room two story, water and gas. Street assessment paid. On Hill. $300 down. $2250.

6 room two story, bath, 7th St. $100 down. $3000. P. W. Kilcoyne. 1218 Grandview. Phone A 1408. 10-2

FOR SALE:—Cherry over mantel with large mirror. 802 Waller. Phone 391. 10-3

FOR SALE:—Grocery stock and fixtures, also farm 212 acres for sale or trade. W. H. Shoukwiler, Phone X 1582. 10-6

FOR SALE:—5 room two story Grant St., street assessment paid. Must sell. Need the money. Will take most any kind of payment down. $2250. Phone B 1115. 10-2

FOR SALE: Ashes or cinder, suitable for sidewalks. Good big two horse load for $1. John Flannigan. 9-3t

Homes, Lots and Farms!

Good 120-acre farm 4 miles east of Wheelersburg, on Gallia pike, 5-room house, barn and outbuildings, orchard, good water; small payment down, balance one to five years $7000

35-acre farm 6 miles from city on Buena Vista pike, fine for fruit, berries, tobacco or chickens; four-room house with outbuildings, good water. Easy terms $1000

Nice country place, 3 miles from city, on Chillicothe pike, large 5-room cottage, stable, outbuildings and chicken houses; one acre of ground, good water, good garden $2950

Fine building lots on Chillicothe pike, 2½ miles from city, 50x180, fine for garden or chickens; easy terms $400

Nice 4-room cottage on hill, near Grant street, water, gas, pantry, two mantels, large stable, cistern $2500

Large 4-room cottage, Grant street, near Hillsdale, water, gas, cistern, grapes, two cabinet mantels, front and rear porch, bath roughed in, lot 35 ft. front $2650

Large 5-room cottage, Oakland Ave., bath, two mantels, pantry, front and rear porch; a nice home, just off car line $2700

Large 5-room house, Eighth street, near Campbell Ave., water, gas, two mantels, front and rear porch $2500

Large 8-room house, Eighth street, near Campbell, bath, pantry, cistern, stable $3100

Large new 6-room home, Franklin Ave., near Grant, bath, sliding doors, double pantry, reception hall; a good home in a fine location $3850

Houses and lots in all parts of the city. Cash or easy terms.

Loans arranged.

WERTZ

724 FOURTH STREET. PHONE 1497

GLENWOOD LOTS

$10.00 Down--$1.00 per month

For choice building lots in the new Glenwood addition, east of Wheelersburg. Five minutes walk from high school. Beautiful location. Lots 50x160 ft.

PRICE $200

Plat can be seen any time. We'll be on the ground Saturday afternoon, April 11th. Meet us there and choose your lot while the choosing is good.

SHEPPARD & SMITH

Security Bank Bldg. Phone 281

Elegant Homes For Sale!

On the most desirable streets in our city.

Beautiful, Comfortable, Durable.

You will make no mistake in looking them over before purchasing, our prices are as low as the lowest.

GEORGE W. GRIMES

Room 55 First Nat. Bank Bldg. Call 1209

FOR SALE:—Six room 2 story house with bath. Eighth St. Price $2350. 9-3 LEW LOWRY.

FOR SALE:—Fresh Aleshire cow with calf. Cow 5 years old, large, grand milker. Call 521 Market after 12 o'clock Friday. 9-3t

FOR SALE:—Furniture for seven rooms for rooming purposes. Reasonable. 923 4th. Grand upright piano also. 9-3

FOR SALE:—Houses, lots or farms on traction lines near Cincinnati, in and around Mt. Washington. Address F. M. Armstrong, 1712 Mears Avenue, Mt. Washington, O. 7-6

FOR SALE: At a bargain, Hill-top cottage on easy terms, $300 cash, balance monthly. 9-3 LEW LOWRY.

FOR SALE—Comparatively new typewriter. Latest Oliver model. Half price. Phone 641. 17tf

FOR SALE:—Barred Rock eggs for setting. Dalton Bros. Phone 153. 25tf

FOR SALE:—Pony outfit. Pony 55 inches high. Young and sound. Children drive her every day. Phone 531 or 948 4th St. 28tf

FOR SALE:—Ebersole upright piano, used 9 months. Bargain if sold this week. Inquire 1115 12th. 6-6

FOR SALE:—Combination dresser and wash stand, good as new. Half price. 1759 11th. 10-2

FOR SALE:—One land certificate for lot in St. Cloud, Fla., with numbers to select from. Value $25. Apply 1526 Grandview Ave., Portsmouth, O. 10-3

ELECTRICAL CONTRACTING
STEVENS & YOUNGMAN

Electrical Contracting and Fixture Work

725 FIFTH STREET
Home Phone A-241. Bell 286-W

McGARRY THE TAILOR

Suits to order from $25 up. Fit and workmanship guaranteed. Over three hundred styles to select from.

2) GALLIA STREET
Home Phone 5

We also do neat repairing, cleaning and pressing

FOR SALE:—Team of extra good black mares, weighing 2600 pounds. Rare chance for some one desiring to raise colts. Can be seen at J. L. Newland's, 1½ mile west of Otway. Address Otway, O. 10-7d 1-w

FOR SALE:—155 egg incubator and brooder. One pen large Barred Plymouth Rocks. W. L. Wood, 1307 Hutchins Ave. 11-3

FOR SALE:—Toledo Computing scale. H. Klingman, 517 Fourth St. Phone A 831. 9-3

FOR SALE:—Restaurant doing good business. For particulars see H. A. Bierley. Phone 1499. 9-3t

FOR SALE:—Modern 6 room house with bath, gas, electricity, hardwood finish, on Robinson near Hutchins.

Four room cottage, 35 ft. lot, 6th St., near Offnere.

Eight room house, 5th St., above Offnere.

Seven room modern house, 4th above Offnere. Price $3500.

Seven room house, 7th east of Brown, $2700.

6 rooms and bath, 8th St., near Brown. Price $2350.

8 room, modern house, steam heat, fine location, $3850.

Houses and lots in all parts of the city on easy terms. Office Security Bank Bldg. Phone 1499. H. A. BIERLEY. 11-3

FOR SALE:—Two good stock farms, also smaller farms near Scioto ville and other localities. Some to exchange for good Portsmouth property.

68 acres, $1150.

100 acres, $1350.

Immediate possession. Hackworth and Prather, Scioto ville, O. Phone A 24. 11-2

FOR SALE—Refrigerator, cheap, holding 225 pounds of ice. 707 John St. 11-3

FOR SALE:—Or trade 80 acre farm, all under cultivation, 24½ acres wheat, 6 room cottage, bath, 1 three room tenant house, two barns, outbuildings, in good condition, within ¾ of mile from first grade school, on school route, two daily mails, milk wagon route. Inquire James H. Haskins, Wheelersburg, O. Home phone 2 on 41, Wheelersburg exchange. 3-6td

W. S. SELLARDS
RENTAL AGENCY

Landlords can rest assured that any property placed in my hands for rental will be well cared for. Get my terms. Reference: Any bank in the city. Room 325, Masonic Temple. adv

The Way to Start

"The first principle of money-making is money-saving."—John Wanamaker.

One of our most successful merchants says that unless a man is instinctively saving he will find himself at a sad disadvantage as a storekeeper.

Any beginner in business who does not have this thrift instinct or who does not acquire the habit, will be handicapped just to that extent in striving forward toward the goal of commercial success.

A savings bank account is an A1 recommendation, because it indicates so much as to the character, ability and dependability of its possessor.

The CENTRAL NATIONAL BANK

809 GALLIA ST. HOME FOR SAVINGS

6 PER CENT cash dividend by THE CITIZENS SAVINGS & LOAN ASSOCIATION COMPANY for 23 CONSECUTIVE YEARS.

LOANS REDUCED and INTEREST charge DECREASED faster than any other plan.

Accounts from $1.00 to $10,000.00 solicited.

HUTCHINS & HAMM

Rooms 21 and 22 First National Bank Building

SCHROEDER AWNING AND TENT CO.

GEO. SCHROEDER. — C. BICKEL
PHONES — B-1677 — A-874.

QUALITY FIRST — MADE IN PORTSMOUTH.

FOR SALE:—Two 6 room houses Sinton St., near Gallia. Newly painted, papered and repaired, with bath, $2700, without bath, $2550. Phone 1499.

LEW LOWRY. 11-3

FOR SALE:—Valuable tree dog. 62 Sinton avenue, New Boston. 9-9

FOR RENT

FOR RENT:—One or two large front rooms, 1803 Jackson St. 11-3

FOR RENT:—Two story 5 room house on Robinson avenue, $15 per month. Chas. E. Hard. 11-3

FOR RENT:—2 furnished rooms for light house keeping at 1118 Gallia St. Phone B 968. 11-3

FOR RENT:—Wagon and blacksmith shop of the late W. C. Morford, located rear of 1143 Eleventh street. Inquire at Morford residence, 1545 11th St. 11 & 14

FOR RENT:—New 6 room house 315 Campbell. Bath, gas, basement. $20. Apply 1318 2nd. Phone 344. 26 o o d tf

FOR RENT:—Furnished rooms for light house keeping, all conveniences, 529 3rd St. 24tf

FOR RENT:—Furnished rooms. 1233 9th. 28tf

FOR RENT:—Small furnished house, within 10 minutes walk from post office. Phone X 325. 1627 6th. Call evenings. 9-3

FOR RENT—Four room flat 1015 Washington St. Phillip Jacobs, Security Bank Bldg. 9-3

FOR RENT:—Two furnished rooms, gas, bath, 1425 Second, upstairs. 9-3t

FOR RENT:—Furnished front room with bath. 1113 4th St. 9-3t

FOR RENT:—Two story 4 room House at Terminals. Apply Armbrister's restaurant, Norfolk street. 9-3t

FOR RENT:—Furnished rooms for light house keeping, also sleeping room. 1023 4th St. 9-3

FOR RENT:—Furnished rooms, 1012 3rd St. 25tf

FOR RENT:—Tarpaulins, all sizes at H. S. Grimes, Elk Bldg. 24tf

FOR RENT:—2 rooms furnished for light house keeping, 1227 3rd. 18tf

FOR RENT:—2 rooms furnished for light house keeping, 1020 Gallia. 19tf

FOR RENT:—6 room bungalow with bath, steam heat, gas, electric light, hardwood floors, modern in every respect. Possession any day. Call 519 Campbell, venue corner 6th. 11-3

FOR RENT:—New 6 room house, $15.00 per month. 1613 Jackson Ave. Phone A 1693. 11tf

FOR RENT:—Furnished rooms for light house keeping, 522 3rd. 11tf

FOR RENT:—3 rooms at 1409 Findlay St. Call at 545 11th. 11tf

FOR RENT:—2 rooms unfurnished, 1414 Findlay St. 11-3

FOR RENT:—6 room house, water, gas, cellar, 110 Glover. $14.00. Apply 1318 2nd. Phone 344. 11 tues, thur sat tf

FOR RENT:—Two rooms unfurnished, 1414 Findlay St. 11-6

FOR RENT:—3 room house, 616 9th., rear. 11-3

FOR RENT:—3 nice rooms for light house keeping, bath, 1828 Summit. 11-3

FOR RENT:—3 room flat, Gallia St. opposite fire department. Modern; no children. J. A. Maxwell. 11-3

FOR RENT:—2 nicely connected rooms for light house keeping, 1010 Gallia. 8tf

FOR RENT:—2 unfurnished rooms, 609 Market St. 6-6

FOR RENT:—A suite of furnished rooms, all conveniences for gentleman. 717 8th. St. 26tf

FOR RENT:—Furnished rooms. Board. 814 3rd. 31tf

FOR RENT:—2 furnished rooms for light housekeeping; all conveniences. 930 Gallia. 3-tf

FOR RENT:—Houses, 417 Court St. and 914 12th St. Inquire 702 9th St. 4tf

FOR RENT—One 4 room flat, 419 Front St. See John Rottinghaus 209 Market St. 10-3

FOR RENT:—Furnished room. All conveniences, 831 8th. above Chillicothe. 10tf

FOR RENT:—4 room upstairs flat. Water, gas, blinds and screens. $12. 1532 3rd. John Rottinghaus or 1604 3rd. 10-3

FOR RENT:—Furnished rooms. Phone and bath. 725 Third. 10-3

FOR RENT:—Two furnished rooms for light housekeeping, 1542 Robinson Ave. 10-3

FOR RENT:—Two nice front rooms furnished for light housekeeping, with all conveniences. 1415 Second. 10-3

FOR RENT:—Nicely furnished front light housekeeping rooms. All conveniences. 1024 Gallia. 10-tf

FOR RENT:—Furnished room with bath and modern conveniences; three doors from postoffice. 731 Sixth St. 10-3

LOST

LOST—Chain and blue enameled gold heart between high school and 17th St. Phone X 1137. Reward. 8-tf

LOST:—Between 3rd and 8th on Chillicothe, black crocheted hand bag, with glasses and small chain. Return 842 9th. Phone A-1266. Reward. 10-2

LOST:—Lady's gold watch. Return to Miss Deaterla, 23 Offnere for liberal reward. 11-2

LOST:—Small fox terrier, white and brown, bob tail. Phone X 1558. 11tf

LOST:—Auto tag No. 44,378. Phone A 1347. 11-6

Miss Dolly Wise

She is here to answer any and all questions concerning love, matrimony, troubles, woes, etiquette, etc. Inquiries should be addressed to Miss Dolly Wise, care The Daily Times, Portsmouth, Ohio.

Dear Miss Wise:—My hair is coming out in handfuls. What can I do with it?

LIZZIE.

You might stuff sofa pillows with it.

Rushtown, Ohio, April 9, 1914.—Miss Dolly Wise:—I would like for you to tell why there are so many handsome young men in Rushtown, and so few pretty girls? Dolly if you are as sweet as your picture, you look good to me. Can I be your steady? COUNTRY JAKE.

Why not move to Lucasville. There are lots of pretty girls there. I haven't time to bother with a steady, Jakie.

Dear Dolly:—I have blue eyes and dark hair and would like light hair to go with my eyes. How can I bleach my hair so it won't hurt. EDITH.

Don't try to bleach your hair, Edith. I am sorry to think that you with the most beautiful of combinations—that of dark hair and blue eyes—should want to change what others envy you. Get rid of that silly idea as quickly as possible and take a look at those who have blondined their hair, and see how the darkened roots betray the sin of altering what the good Lord intended your hair to be. Be glad that you have dark hair and blue eyes. Just think you might have had green or purple hair.

Dear Miss Wise:—I am a girl 16 and am going with a young man 17. He calls me up very often and insists on calling to see me. Should I accept his calling

BROWN-EYED RUTH.

No. You are too young for a steady.

Dear Dolly:—If I am in love with a young man and he is in love with me, should he be jealous every time I look at some other man?

BLUE BELL.

If you two really, genuinely, love, there should be no fear on the part of either that looking at someone else means a transference of affection. Women cannot but enjoy meeting other men, just as men enjoy meeting other women, and the best thing to do is to discover whether married life is going to be based on trust or suspicion. Because you look at another man, is, in my opinion, no sign that you are falling in love with him. I don't believe in this absolute segregation; it makes for dreary monotony and your life will be a very stupid thing unless you can met and talk to men and women outside your own family.

Friend Dolly:—I have a friend who seems to care for me, but is too bashful to come to the house and does not think I care for him. Please advise me what to do.

EDNA D.

The quickest way to get him to come is not to pay any attention to him.

Dear Dolly:—How can one cultivate love? UNLOVED.

In the rich productive soil of a pure, unselfish heart, with gentleness, thoughtfulness and perseverance as implements. Always, you must watch for and cut down the weeds of self-seeking, avarice and sensuality, or they will kill this rare plant.

Dear Dolly:—My mother is always so cross that she finds fault with anything I do or say. How can I make her appear more pleasant?

WORRIED GIRL.

My dear girl, have you ever stopped to think that your mother may be overworked? That her many years of wife and motherhood may have undermined her health, so that her nerves are in a shattered state? Have you thought of how many things you could do to make her life pleasant for her, so that she will not have a chance to be cross and fault-finding? Can't you put her in a chair and tell her to sit there and read while you do the things about the house, that she has always done. You can attend to these nerve-racking details. You are young and strong, I take it, and she is not, but she has given the best years of her life to you and to her family and now it is your duty to repay her. You can do this by taking the burdens on your own shoulders for awhile. Try it and see what a difference it will make in your mother's disposition.

Bagdad, Ky., April 9, 1914.—My Dear Little Dolly:—I am a girl 16 years old and I would like to ask you a few questions. Do you think I a mold enough to go to church or any place without my parents. Am I old enough to have boy friends take me to church. I am 5 feet and 3 inches tall. Am I tall enough to wear my dresses to my shoe tops? Is it a sin to curl your hair, also to go to play parties? I have light hair, and blue eyes and light complexion. Would you imagine I am pretty? I hope I have not asked too many questions, and it will be in print some time this week. Thanking you very much for any advice.

GREENHORNED CRIGGER.

Yes, you should have been going to church for the past ten years. However, your parents or someone older should go with you unless you live near the church. You are too young to go with the boys. Yes. No it is not a sin to curl your hair. It is all right to go to parties provided your parents are willing for you to go, and you come home at a reasonable hour. I imagine you are quite pretty.

Dear Dolly:—Will you please tell me a good way to get rid of white spots on the finger nails?

SARA.

You will have to wait until the spots grow out with the nails, and when they reach the edge you can cut them off.

SOCIAL NEWS

The interesting program will be rendered tomorow morning after the lesson at Trinity Methodist Sunday school as follows:

Instrumental Trio — "Hosannah". Miss Blake, Mr. Kugelman and Miss Nettie Pray.

Quartette—"Christ Arose" — Pilgrim Singers.

Recitation — "The Lillies", Helen Chick, Nina Compton and Thelma Chick.

Vocal—"Joyfullly Ring", Donald Bulker.

Recitation and Drill—"Holy, Holy", by eight girls.

Chorus—"Easter", Miss Ezy and Miss Chick's Sunday school classes.

Orchestra — "The Cathedral Chimes."

Miss Tillie Weghampt, of Grant street, will leave next Wednesday for Chattanooga, Tenn., for an extended visit with her brother and sister-in-law, Mr. and Mrs. Theodore Weghampt.

Mr. and Mrs. M. F. Foster of Union street, have stored their household goods and will spend the rest of the summer in Vanceburg, Ky.

Mr. and Mrs. N. Fullerton Holley of Fullerton, Ky., who have been spending the winter at Jacksonville, Fla., and Asheville, N. C., have returned home. They had a most delightful trip and enjoyed every minute of their stay in the Sunny South.

Mr. and Mrs. W. B. Anderson, Misses Anne and Margaret Anderson, William Anderson and Morton Shumway will go to Fremont Tuesday, April 21st, to attend the wedding of Mr. Russell Anderson and Miss Ruth Elizabeth Pontius, which will take place on the evening of Wednesday, April 22nd, at the home of the bride's parents. The trip will be made in the Anderson car.

Mrs. Ella Yenger and Mrs. Spencer Cole arrived home today from an extended visit in Florida.

Mrs. Levi D. York will entertain the Second Street Whist Club next Tuesday afternoon at her home on Rose Ridge.

A Post Lenten dance will be held Tuesday evening April 14th, at half after eight o'clock. The Gusto Trio will render the music. Punch will be served during the evening. The committee in charge will be Graham Revare, Ellsworth Williams and Kenyon Johnson.

Leo and Louis Kricker are home from St. Mary's Academy, Dayton, for their spring vacation.

The vesper services at the Y. W. C. A. will be an interesting event of Easter Sunday Mrs. F. B. Chase will give a talk. The Bigelow children's choir and Miss Ladora White violinist, will render the music. The religious committee will serve the supper.

Mr. and Mrs. Levi D. York spent Friday in Athens.

Mrs. Elizabeth Riley arrived today from Chillicothe to visit at the home of her son and daughter-in-law, Mr. and Mrs. J. E. Riley, of Fifth street.

The Matron and Maid Club meets Tuesday afternoon at the home of Mrs. Charles Struber, corner of Third and Walker streets.

Mr. and Mrs. Albert Pressler of Offnere street, have returned from a visit with relatives in Newark and Columbus.

The Evening Kensington Club held a delightful meting last evening at the home of Mrs. W. W. Hughes, in "The Alexandria," where all the members were present. The evening's diversions consisted of sewing and music, after which the hostess served dainty refreshments. The decorations were in keeping with the Easter season. The next meeting will be held at the home of Miss Legler.

Leon Wilson leaves tonight for Williamson, W. Va., to visit Mr. Burk, a school friend of Sweetwater, Tenn.

Mr Henry Bertram has recovered fro mn short illness.

Wedding bells rung for Oscar Sowards and Verna Hunt of Fullerton, Thursday evening. Squire Braden tied the knot which united the couple in marriage.

A post lenten dance will be given Tuesday night, April 14, in Seel's hall. The music will be furnished by the Gusto Trio. The committee includes Messrs. Graham Revare, Ellsworth Williams and P. Johnson.

The Elks Easter dance will be held on Friday, April 17. The committee in charge includes Messrs. Sherrard Johnson, Forest Davisson and W. H. Hersha. Yates' Orchestra from Ironton will furnish the music.

Mr Stanley Hyland will be returned over Easter by Portsmouth relatives.

Mr. and Mrs. William I. Hall of Louisville, will be the Easter guests of Mr and Mrs. W. N. Spencer of Sixth street.

Mrs. W. L. Bayless, of Lincoln Hill, has as guest Miss Jennie Duncan of Kenova, W. Va.

The Woman's Home Missionary Society of the Trinity Methodist church will meet next Tuesday afternoon at the home of Mrs. Harry Donaldson, 2004 Diamonds avenue.

The Progress Club will meet next Monday evening at the home of Mrs. Edson Teaer on the Hilltop. The program will be presented by Mrs. Teaer, Miss Julia Nickel and Miss Cora Swalley.

Mr. and Mrs. Paul Walker have gone to Waverly to spend Easter with Mrs. Walker's relatives.

Roger Selby left last night for an extended visit in the South. He will stop in Washington, D. C., and other places of interest on his way to St. Petersburg, Florida, where he will rest for several weeks.

The Holmes Club will meet Monday evening at the home of Miss Edna Streich, on Sixth street.

Mr. and Mrs. Harry Beverly and son, George Henry, of Ironton, are guests at the home of Mr. and Mrs. G. H. Brawley, of Lincoln Hill.

Mr. and Mrs. Elias Stone (Lucy Wagner) of Pittsburg, Pa., are the proud parents of a son born at their home Thursday. Mrs. Stone's mother, Mrs. Charles Wagner, has been visiting at her daughter's home for several weeks.

Mis Leona Labold will entertain the Clover Club next Tuesday evening at her home on Fourth street, where the program committee, Misses Labold, Ricker and Small, will be in charge of the entertainment.

The Bigelow Methodist Woman's Foreign Missionary Society will meet next Tuesday afternoon at the home of Mrs. A. S. Dudnit, 1507 Fifth street. The assisting hostesses will be Mesdames G. W. Grimes, F. E. Dudnit, John Rottinghaus, William Stone, Charles Cole, William Peffenberger and G. D. Waite.

The Inter Nos Club will meet in regular sesion Monday afternoon at the home of Miss Myrle Sowers, on Lincoln Hill.

Mrs. C. E. Howe, of Sinton street, left this afternon for Ironton to spend Easter with her daughter, Mrs. C. E. Clemms.

Earl Lawson has returned from a business trip to Huntington, W. Va.

Do You Need Any Money To Buy or Build That Home?

MORTGAGE LOANS SIX HUNDRED THOUSAND DOLLARS

SURPLUS TWENTY-NINE THOUSAND DOLLARS

OUR METHOD OF REDUCING INTEREST ON LOANS ENABLES OUR PATRONS TO PAY OFF FASTER THAN ANY OTHER PLAN.

Come In and Let us Convince You

The Portsmouth German Building and Loan Association Co.

EDGAR F. DRAPER, Secretary

MASONIC TEMPLE.

SHIRTWAIST COLLAR AND CUFF.

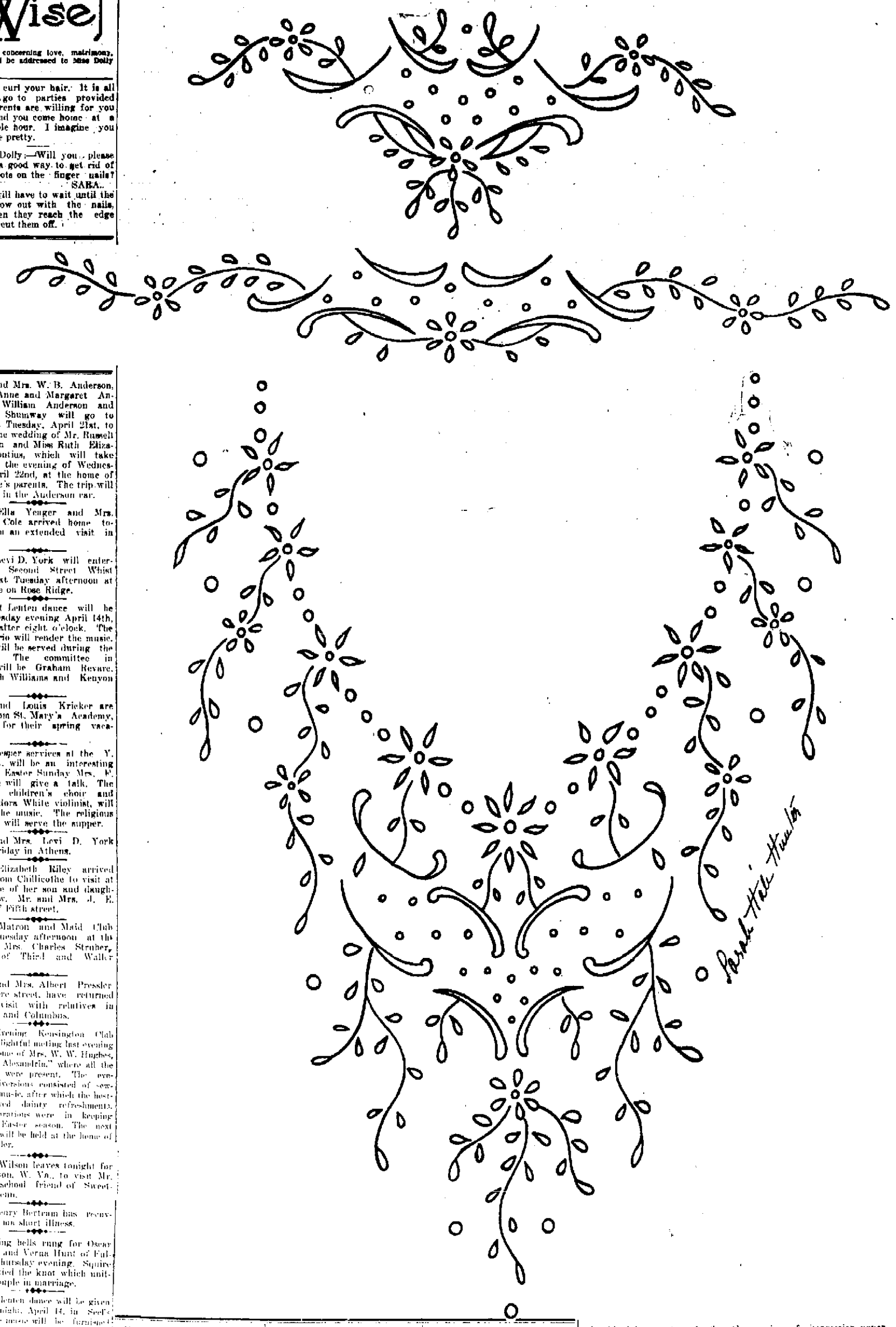

In this dainly pattern the flowers, scrools and leaves are solidly worked. The dots are done as eyelets and the stems in the outline stitch. Mercerized cotton No. 25 should be used.

DIRECTIONS FOR TRANSFERRING.

In taking off these patterns, lay a piece of impression paper upon the material, place the newspaper pattern over this, and with a hard, sharp pencil draw firmly over each line. If the material is sheer it may be laid over the pattern and drawn off with pencil, as the design will show through.

No patterns of these designs are available.

C. & O. Fined In First Of 140 Cases; Others Are Held Up

Held guilty in Squire Braden's court at Fullerton, Ky., of violation of the state law regulating signals at crossing the Chesapeake and Ohio railroad was fined $60 and costs in the first of 140 cases. It was agreed by attorneys that the remaining cases be submitted to Judge Hulbert and if he holds that the decision of the court of appeals does not apply to local charges the railroad company has agreed to pay $10 fine in each of the remaining 139 cases.

Attorney Browning, of Maysville, represented the railroad company, while Prosecuting Attorney Nichols, of Greenup county, who filed the charges against the railroad, represented the commonwealth.

TERMINALS

Clifton Murtin, high school student, has taken a position as call boy with the N. & W.

Mrs. F. B. Osborne, wife of the religious director of the Y. M. C. A., left Saturday for Thurman, O., where she will have charge of the Easter program in the Thurman Methodist church, of which Mr. Osborne was pastor before coming to Portsmouth.

Wilbur Sanson of Poplar street will soon leave for California for a few months visit.

E. T. Curtis of Gallia pike, left Saturday for a visit with home folks at Chesapeake, Ohio.

Rev. F. P. Laughorne of the Kendall Avenue Baptist church had charge of the Saturday noon shop meeting in the lower yards.

Sunday school in the Terminal school building will begin at 2:45 Sunday afternoon. There will be several special features to interest the children. Prof. S. F. Glandon of Sciotoville, will be on hand to help with the Easter sermon.

The employees of the Y. M. C. A., are in receipt of letters from C. W. Ridenour, former religious director of the Y. M. C. A., who says that he is well pleased with his new work as secretary of the Y. M. C. A., at Ramage, W. Va.

James Wilson, assistant secretary of the Y. M. C. A., returned to work Saturday after being off duty for three days.

A crowd of nearly 50 railroad men were present in the lobby of the Y. M. C. A. at 6:30 Friday evening to listen to Bernard Heid who gave a splendid talk on "The Cause."

Rev. A. F. Hughes of Bigelow church, will conduct the Easter services at the Y. M. C. A. lobby Sunday afternoon at 1:30.

F. B. Osborne will have charge of the 6:30 meeting in the lobby of the Y. M. C. A. Sunday evening.

Athletics Beaten

The Phillies beat the Athletics 6 to 1 Friday and part of the glory in beating the world's champions goes to Cy Marshall, former member of the Portsmouth club. He pitched four innings against the slugging Athletics and held them hitless. The Athletics made but two hits. Marshall has now worked nine innings against the Athletics and has held them to two hits. The Athletic-Phil series now stands 3 to 2 in favor of the Athletics.

Has Bought A Residence

Samuel Bowser, a motorman on the Third street car line, has purchased a home on Grandview avenue from Hutchins and Hamm. Mr. Bowser will occupy the property at once.

For wall paper go to the Corner Book Store, Second and Chillicothe streets. 10-2t

Will Consult A Specialist

Roy Ferguson will leave Sunday for Columbus, where he will consult a specialist to determine what is the matter with his left side of his anatomy.

During the football season last fall he was injured in an exciting scrimmage and since then he has had a constant pain in his left side. He tried all kinds of remedies, but they have not eradicated the pain. He will now consult a specialist and it is remotely possible that he may have to undergo an operation.

Hutchins & Hamm secured a building permit Saturday morning to erect a $2500 two-story residence at 1209 Kiney's Lane. Albert Brooks has secured the contract for the work. A permit was also issued to Lafayette Patton for improvements to his residence at 817 Tenth street, aggregating an expenditure of $500.

Fox Terrier Is Missing

Russell Becker, of 1722 Grant street, is taking a peep at every dog he sees this day, as his valuable little fox terrier has disappeared. If you see a homeless looking fox terrier, notify Mr. Becker.

GALA TRIO DISSOLVES

The Gala Trio, which furnished music for so many dances the past winter, has broken up. It will be reorganized next fall by Blanchard Anderson, the piano player. When Everett Merill went to Lexington to accept an engagement, the trio was dissolved. The trio filled 75 engagements the past winter.

BIRTHS

A son was born Saturday to Mr. and Mrs. Pearl Adams, of Tenth and Offnere streets. Mr. Adams is a member of the firm of Adams Bros., local bakers.

The stork Saturday visited the home of Mr. and Mrs. Robert A. Black, of Nineteenth street, and left a little daughter. Mr. Black is employed by the N. & W.

The stork visited the home of Fred Roth, on Seventeenth street, Friday evening, leaving a baby girl. This makes the third girl born to Mr. and Mrs. Roth. Mr. Roth is an engineer at the steel plant.

Reds Were Beaten

The Reds were defeated by the Detroit Tigers by the score of 5 to 3, Friday. Tyrus Cobb turned the trick all by his lonesome as he drove out two triples and scored three runs. Johnson and Davenport worked against Johny Dubuc of the Tigers.

Don't Sacrifice Your Health

for anything, for once it is lost it is hard to regain. Guard it carefully and at the first sign of distress in the Stomach, Liver or Bowels, resort to

HOSTETTER'S Stomach Bitters

It keeps entire system normal and promotes health and strength

Real Estate Is Getting Active

Since March 1st H. A. Bierley and Lew Lowry, real estate dealers, who, since Mr. Bierley's return from the South, have offices together in the Security Bank building, have closed a number of real estate deals, as follows:

Sold Ed Page's 5-room cottage on Eighteenth street.

Sold Ed Cunningham's 6-room house at 1929 Eighteenth street.

Bought three modern 6-room houses on Robinson avenue from W. C. Bussa.

Bought Gilbert Michael's 17-acre farm on the Chillicothe pike.

Sold farm to E. B. Oakes and bought Oakes' house on Seventeenth street.

Sold 6-room house at 1317 Seventeenth street, to Jno. W. Hall.

Bought W. B. Grice's two houses, Nos. 421 and 423 Sinton street.

Sold Louis Voelker's 6-room cottage on Sixth street.

Sold Sallie Bramble's 6-room house on Fifth street to Mrs. Jemima Regele.

Sold 6-room house, 1504 Robinson avenue, to Mrs. Sallie Bramble.

Sold house at 1802 Robinson avenue to Mrs. Blanche Ross.

Sold Chester Keer's 6-room house on Murray street to J. H. Harry.

Bought L. Garding's house, No. 1806 Offnere street, fom W. H. Fritts.

Singer Can't Smuggle Dog Into England

Miss Emily Wehlin, star of the Gaiety Company, which played a season in the United States, has been separated from her Darling by the cruel customs officers in Great Britain. Darling weighs only three pounds, and Miss Wehlin thought when she got off the steamer which took her home from the United States she could easily hold him in her muff.

But the customs officials had some way of learning about that, for they found the dog, and confiscated him..

"I cawn't give him up," she cried to the officials who demanded Darling.

Nevertheless, she did give him up. The English reporter who witnessed the scene said it was "most distressing," and Miss Wehlin was almost prostrated by the loss of Darling.

Buy a Carroll Vehicle Co.'s Buggy, Phaeton, Surrey and Wagons. Corner Third and Gay Streets. adv 2-15

Real Estate Is Sold

The real estate of Howard Herdman of Buena Vista, was sold Friday by the guardian, Emily Herdman, to Herdman Bros., also of Buena Vista.

BACK FROM TRIP

Fairfax Dickey has returned from a two weeks' trip up the N. & W. in the interest of the National Cash Register Company.

Mrs. Nancy Blair, of Eighteenth street, is slowly recovering from a long siege of illness.

Percy Haubert has been ill with the grip at his home at Seventh and Findlay streets.

Mary Elizabeth Schwartz, little daughter of Mr. and Mrs. Will H. Schwartz, of West Sixth street, is ill with the mumps.

Home For Easter

Wiliam Kugelman arrived home for Easter Saturday. He has just completed a month's trip through West Virginia for the novelty firm he represents.

Helping Out

Blanchard Anderson helped out in the Wolf clothing store, owing to the Easter rush Saturday.

With Wild West

Eddie Meehan is in receipt of a card from Robert Abrams, former Portsmouth boy, who is out this season with Kit Carson's Wild West Show. Abrams writes that the show is playing to big business through the South.

There is no change in the condition of Horace L. Small, who is ill with typhoid fever.

Word from the bedside of Bert Davidson, in Baltimore, is to the effect that his condition is so weak that he is unable to submit to an operation. He continues in the hospital, however, under the care of a specialist, and will probably undergo the knife later.

At Columbus.

Attorney A. Z. Blair left Saturday morning on a business trip to Columbus.

Husband Accused

Chief of Police Howland was called to the East End about one o'clock Saturday afternoon to arrest Everett Hughes, a young steel worker, who it was reported, was mistreating his wife. Patrolman Gansley had attempted to arrest Hughes, but he refused to allow the officer to enter his house without a warrant. Gansley communicated with headquarters, and Chief Howland and Joe Stokely hurried to the scene in an automobile armed with the necessary papers. Hughes then submitted to arrest without resistence, and was lodged in the city prison. Mrs. Hughes exhibited severe bruises about her body to show where her husband had struck her. The family live on Eighth street beyond Funk's Cut.

SOCIAL NEWS

The Presbyterial of the Missionary Society of the Second Presbyterian church which will meet in Portsmouth, April 13, 14 and 15, will be attended by the following delegates:

Manchester
Mrs. Wapp.
Mrs. Guthrie.
Mrs. Warnell.
Mrs. Collings.
Mrs. Ellison.

Ripley
Rev. and Mrs. Francis.
Mrs. Anna Chapman.

Jackson
Mrs. J. H. Newvakner.
Mrs. E. J. Lewis.
Mrs. Davis.
Mrs. David Armstrong.
Mrs. S. O. Callahan.
Mrs. Jane Crossland.

Ironton
Mrs. Bixby.
Mrs. Ketter.
Rev. and Mrs. Townsend.
Mrs. Campbell.
Mrs. Hurn.
Miss Winifred Jones.
Miss Belle Maxwell.

West Union
Mr. and Mrs. Plummer.
Mrs. Doak.
Mrs. McMannie.
Mrs. Scot Spears.
Mrs. Edgington.
Mrs. Brodt.

Winchester
Mrs. Shriver.
Mrs. Reed.

Mt. Leigh
Mrs. Kendall.
Mrs. Doak.

Eckmansville
Mrs. Eva Fulton
Miss Anna Lairel

Russellville
Mrs. Nellie Dunn
Miss Estelle Baldridge
Miss Grace McCutcheon
Miss Elizabeth Whisner

Decatur
Miss Laura West

Georgetown
Rev. and Mrs. Mills

The visiting delegates will be entertained by the following persons:

Drs. Robertson, Sellards, Gault, Ricker, Allard and Schirmann.

Messrs. and Mesdames Spencer, Heer, Gates, J. E. Williams, Drew, Hammer, Harris, Freund, Fred Baker, T. M. Patterson, W. G. Williams.

Mrs. Wall, Mrs. Evans, Mrs. Damon, Miss Mary Peebles, Miss Appel, Mrs. Cook, Mrs. Leedom, Mrs. Zull.

All delegates will be met at the depot by Mrs. Gates, Mrs. Kneher and Miss Anna Appel who with a couple of autos at their service will escort them to homes designated. The general public is invited to all services at this time.

Harry Doerr returned to Columbus Saturday to resume his studies at the Ohio State University.

O. O. Faught and son Frank, of Shawnee, O., are visiting Portsmouth relatives and friends.

Mr. and Mrs. Thomas Schaefer and family of Huntington, are to be the guests of local relatives over Easter.

The Kings Heralds of Trinity church conducted an Easter egg sale at Andersons' store Saturday.

Mr. James Callahan, of Greenup, will spend Sunday with local friends.

Messrs. Russel land W. B. Anderson will arrive home tonight from New York, where they have been in the interests of the local department store.

Back From Ripley.

Ralph Tyson, employed in Architect Arthur Devoss' office, has returned from a business trip to Ripley, O.

Mrs. Bert McGruder, of 1720 Eleventh stret, has ben quite ill with nervous prostration the past week.

In Wheeling

Ralph Willis, employed by the Portsmouth Steel Company, left Saturday for Wheeling, where he will visit relatives until Tuesday.

Home For Easter.

Dennis Rice, who travels for the Portsmouth Steel Company arrived home Friday evening to spend the Eastertide with home folks.

THE PSALM OF WIFE

Wives of great men all remind us
We can make our wives sublime,
If we but make up our minds to
Let them have a vote some time.

ROCKY FORK R. F. D.

Mesdames Alice Redman and Nettie Gregory and Miss Nannie Elmore spent Friday evening with Mrs. Rachael Day.

Mrs. Mary King is very ill with rheumatism.

David Watson [illegible] was here a few days last week.

Norman [illegible] been spending a few weeks with Dave Evans and family, went to Portsmouth Friday.

Oscar Elmore and a crowd of men were out fox hunting Saturday night. Elmore's dogs outran all the others in the woods. Oscar also says he can outrun any dog in the state.

Mrs. Lucy Ralstin of Otway, went through here Saturday enroute to Hall Fork, to visit her mother, Mrs. Abby Dye.

W. L. Fultz, S. B. Douglas and Homer Charles, were business visitors at Portsmouth, Monday.

Mrs. Eva Burley visited her parents, Mr. and Mrs. Clate Fite, Tuesday.

Mrs. Blanche Coleman of Mt. Unger, was the Friday guest of her parents, Mr. and Mrs. Harry Kidder.

Roy Richard will have his store house ready for use in a few days.

Miss Essie Warner spent Saturday evening visiting friends in Big Run.

Joseph Gemperline, of the Samuel Horchow Co., went to Columbus this morning on business for the firm. He will return Monday.

Mid mop pails and dustrags,
Though we must roam;
Be it ever so turn up,
There's no place like home.

MOUNT UNGER

Mr. and Mrs. Coleman Hayslip spent Saturday night and Sunday with Morgan Frances and family on Turkey creek.

Charley Kidder of Spruce passed through here Tuesday enroute to Blue Creek.

Walter Irvin moved from Silver Ridge last week to where his brother Charles lived. He will go west in a few days.

Mrs. William Unger and grandson, Estelle, are spending a few days with Mr. and Mrs. Alva Watson.

Mrs. Ethel Hayslip was the guest of Mrs. Maggie Hamilton Monday.

Dannie McGraw and wife of Portsmouth are visiting his mother, Mrs. Olive McGraw and other relatives.

Mr. and Mrs. Willie Hampton called on Mr. and Mrs. Wood Thompson at Billtown Sunday.

Mrs. Clyde Evans and two sons, Floyd and Harrison, and Mrs. Maggie Watson spent Sunday with Ernest Hamilton and family.

Willie Hayslip of Silver Ridge visited his uncle, Thomas Hayslip and family, Saturday night.

Mr. and Mrs. Alton Watson and son, Ray, called on relatives at Winterstein Run, Sunday.

Ernest Hamilton and Coleman Hayslip were business callers at Blue Creek, Saturday.

Sammy Unger purchased a fine lot of fruit trees this week.

HAVERHILL

John Young and family left Sunday for their new home in Huntington, W. Va.

Tom Brown and wife, who bought the John Young farm, took possession the last of last week.

Mrs. Anna Rankin of Portsmouth returned home Monday after a two weeks' visit with Mr. and Mrs. Sam Justice, and will spend Easter with her daughter, Mrs. Lena Alison, at Middletown.

Sam Brown of Oldtown, Ky., was the guest of his relatives, Mr. and Mrs. William Downs, Tuesday.

Mrs. Lydia Yingling of Terre Haute, Ind., is the guest of her friends, Misses Effie and Emma Neary Yingling and Miss Heid.

Philip, little two-year-old son of Mr. and Mrs. Charles Whitman, died Tuesday. The little fellow had been an invalid all his life, and he is now at rest. His remains were interred Wednesday. The family have the sympathy of all in their sad bereavement.

Mrs. Margaret Ault still continues very ill.

Walter Blair is on the sick list this week. The grip has a grip on him.

A. J. Kellogg was a business visitor in Ironton Tuesday.

Mrs. Henry Blair and daughter, Miss Mae, were shopping in Ironton Monday.

Mrs. Rollin C. Lewis and little daughter, Catherine, are here from Boston, Mass., to visit her parents, Mr. and Mrs. J. W. Collins. She will make an extended visit while her husband is taking a course at Harvard university. He will be in Chatauqua work during his vacation.

Stanley and Annabel Kitts have recovered from a severe attack of tonsilitis and grip.

J. M. and S. T. Justice were visitors in Ironton Wednesday.

Charles Austin is moving to his new property on the pike and Mr. Johnson will take possession at once of Mr. Austin's late home purchased last week.

EASY

It never is hard to be happy,
It never is hard to be gay,
It never is hard to be charming,
Providing you have your own way.

Mrs. Walter Dempsey was a business visitor in Portsmouth Saturday. She was also the guest of her mother and sister, Mrs. Kellog.

NOTICE!

Having engaged in the business of Contracting and Building, I wish to advise my friends and the public of this fact and assure them of courteous treatment, staple work and fair prices in this line.

Respectfully,

PHONE B 1564 MATT HOLZMAN

Chocolates For Easter

We have without doubt the finest assortment of fancy Chocolates and Candies in the city.

Huyler's, Guths, Liggetts and Ferrways,

From 50c to $1.00 per pound

SPECIAL

Guths Mixed Stick 2 lbs. 39 cents

One pound box Chocolates 29 cents

Any number of different boxes and packages of Chocolates, etc., selling for 5 and 10c each

The Rexall Store

WURSTER BROS.

Leading Druggists
Drugs, Kodaks, Candies, Soda and Cigars
419 Chillicothe Street

A Kodak

From FOWLERS

HOLDS THE SECRET OF GOOD PICTURES

Hotel Manhattan

—AND—

Restaurant

ALEX CHUCALES, Prop.
GUS PAPPAS, Manager
European Plan. Reasonable Rates. Rooms and Bath

FOR RELIABLE
GAS FITTING
PLUMBING
HEATING
ELECTRICAL WIRING
CALL ON

THE TRITSCHELLER CO.

PHONE 50
Cor. Chillicothe and Second

SMITH AND NIXON
AND
KNABE BROS. CO PIANOS
—AND—
PIANO PLAYERS

Get our easy terms.

R. P. SEILER

GALLIA STREET

FLOODS COME SUDDENLY

And don't give you much time. So order that Motor Boat, Row Boat or Canoe and be in time. See us now.

Ackley Boat & Fixture Company

The BRADY THEATRE
Lawson St., near Eleventh

A program of specially selected high class pictures. Good music and polite and courteous attendants. 2 Reels for 5 Cents Program changed daily.

Taking Steps To Build New School

Plans and specifications for the new twelve-room school building which the board of education will erect in the East End were submitted by three architects at the meeting of the board Friday evening. The architects who submitted plans were Ritter, of Huntington, W. Va., who will soon open an office in this city, Devose, of this city, and Pretzinger, of Dayton. No action was taken by the board, the matter being carried over until the next regular meeting two weeks hence.

Request will be made of the owners of the Sunnyside Addition by the board to submit a plat of the addition, in order that the street grades can be definitely established. The board is anxious to fix the grade about the lot on which the school building is located, but it is not desired to undertake this work until the grade of the streets has been fully established.

Use of the auditorium in the new high school building was granted to the Good Roads' Association on Tuesday evening, April 14th, for a Good Roads meeting.

The building and repair committee was authorized to purchase a quantity of hedge plants to be planted about the Bond street school building. The contract for sprinkling the streets in front of the various school buildings of the city was awarded to Contractor Frank Seymour, who had the contract last year.

The report of Deputy Inspector Murtaugh Kehoe of his inspection of the school buildings of the city was received and placed on file. Members of the board claim that no action can be taken on the recommendations of the state department at this time, owing to the scarcity of funds.

The schedule of bills, amounting to $1,348.60, was approved and ordered paid by the board. All members were present, with the exception of President George Scudder.

Presbytery Will Meet At 2nd Presbyterian

It is a few years since this important meeting of the Presbyterian churches of the southern and eastern parts of this state met in our city. The meeting was transferred to Jackson last spring on account of the flood conditions. We are glad, however, to welcome the Presbytery, whose sessions will be held in the Second church, beginning on Monday evening April 13th, at 7:30. The sermon will be preached by the retiring moderator, the Rev. W. H. Christian, on the theme, "The Message to the Church of Today," and will be followed by the Sacrament of the Lord's Supper.

The Presbytery will be in session all day Tuesday, beginning with devotional exercises at 8:30 a. m. In the evening, at 7:30, the Rev. J. W. Downing will speak on the subject of Foreign Missions, "The Missionary and Civilization," also the Rev. David Tappan, one of our missionaries to China, will speak. Rev. Tappan is supported by the members of the First church of this city on the foreign field.

On Wednesday evening, at 7:30, one of the field secretaries on the home field will present the cause of Home Missions. All Presbyterians, as well as the general public, are invited to the above meetings.

All the evening meetings will be popular in character, under the auspices of the Presbyterial, the women's organization. While the Presbytery is holding its morning and afternoon sessions in the auditorium, the Presbyterial will hold its meetings in the chapel. The services are open to all, and everyone is cordially invited.

Says Railroad Crisis Is Here

Concerning the railroad conditions of the country, the "Wall Street Journal" says:

"Daniel Willard, chairman of the committee of eastern railroad presidents, and Clifford Thorne, leader of the militant western railroad commissioners, in the pending freight rate advance case, agree that railroad affairs in this country have reached a crisis.

"In the seven months ended with January, the gross earnings of all the railroads of the country included in the monthly aggregates published by the Commerce Commission, fell off in round numbers $12,000,000, while net earnings, after payment of taxes, were less by $78,000,000. Of the loss in gross, about $5,600,000 took place in the so-called eastern district, embracing almost exactly the roads party to the pending rate case; and of the decrease in net, $52,000,000 fell upon the eastern railroads.

"It is as plain as a pikestaff that the railroads in the states east of the Mississippi cannot go on losing more than $7,000,000 a month from their net revenues without taking vigorous measures to check such dangerous financial exhaustion.

"Unfortunately, they have no means of compelling the country to offer more freight for shipment or more passengers for carriage than the country is pleased to offer, and at present the country pleases to offer these railroads about $12,000,000 less gross business a month than it did at this time last year.

"In January alone these eastern roads suffered a decrease in gross earnings of $11,200,000, or about 12 per cent. They reduced maintenance expenditures by $1,100,000, and transportation expenses, the obligatory outlay for moving the traffic, by only $500,000. Taxes increased about $600,000, and, allowing for minor accounts, the final result was a loss in net operating income for the month of $10,500,000.

"Eastern railroad managers are now accused of sharp practice when they take steps to avoid bankruptcy. One other measure is left to them. Dividend rates have begun to fall, and many more companies are now in line to reduce or omit their disbursements to stockholders in the event that traffic remains at its present level and rate relief is withheld. Doubtless they will be accused also of reducing dividends to 'club' the public and the commission.

"In other words, it is the plain duty of a common carrier to make bricks, not only without straw, but even without clay, if that happens to be lacking."

MOTHER! GIVE CROSS SICK CHILD ONLY "CALIFORNIA" SYRUP OF FIGS

If Peevish, Feverish, Tongue Coated Give "Fruit Laxative" at Once

No matter what ails your child a laxative should be the first treatment given.

Look at the tongue, mother! If coated, it is a sure sign your little one's stomach, liver and bowels need a gentle, thorough cleansing at once. When cross, peevish, listless, pale, doesn't sleep, eat or act naturally; if breath is bad, stomach sour, system full of cold, throat sore, or if feverish, give a teaspoonful of "California Syrup of Figs", and in just a few hours all the clogged-up constipated waste, sour bile and undigested food will gently move out of the bowels and you will have a well playful child again.

Sick children needn't be coaxed to take this harmless fruit laxative. Millions of mothers keep it handy because they know its action on the stomach, liver and bowels is prompt and sure. They also know a little given today saves a sick child tomorrow.

Ask your druggist for a 50 cent bottle of "California Syrup of Figs", which contains directions for babies, children of all ages and for grown-ups plainly on the bottle. Beware of counterfeits sold here. Get the genuine made by "California Fig Syrup Company." Refuse any other kind with contempt.

Navy Will Be Sold

It is the plan of the county commissioners to auction off the navy as soon as the pile bridge being erected by Henry Ruel is completed. President William Bennett, of the board, plans to knock down the craft to the highest bidder.

The faithful old boat has been the butt of gibes and kicks ever since it has been in service and on more than one occasion has resented the ill-treatment by attempting to run off, down river, and at other times refusing to run at all, at all.

Brodt Co. Busy

The plant of the Brodt Shoe Company, located on Front street, was idle all day Saturday, it being the first day of idleness the employees had in many weeks. This little firm is plugging right along and the owners look for an eminently satisfactory year.

BOOKS BOUGHT

We wish to purchase all kinds of Old Books in all departments of Literature. Also Autograph Letters and Documents of prominent people. Address, JACKSON BOOK CO., 719 Vine Street, Cincinnati, O. adv

FINLAND IS IN PERIL

Helsingfors, Finland, April 10.—The Finnish people are facing their darkest hour in their long and heroic struggle to maintain their ancient liberties, if a report reaching here from St. Petersburg is to be believed. It is said that the Czar has decided in the event the Finish Diet persists in refusing to pass the new laws suggested by the Russian government and which would have the effect of destroying what is left of the Finnish Constitution, to proclaim a "state of war", permanently garrison the capital with two infantry and two Cossack regiments, and replace the Finnish police by Russian gendarmes.

OSTEOPATHY

Is the most sane, safe and scientific method of treating disease without the aid of drugs or knife. Phone 704. Room 35, 1st Nat. Bank Bldg. Dr. W. J. Keyes. adv

Conductor Arrested

Cincinnati, O., April 11.—William A. Boyer, of Chicago, a railroad conductor on the Chesapeake & Ohio railroad in Indiana, was arrested here today by U. S. Deputy Marshal Sanderson on a warrant following Buyers' indictment by the federal grand jury. He is charged with violating the Hepburn act by permitting persons to ride from Cincinnati to Chicago and vice versa for less than the amount fixed by the tariff. It is alleged that he allowed passengers to ride for three dollars, although the fare as collected on board the trains is $6.10.

Shot By Officer

Ashland, Ky., April 11.—While John Stanley was trying to escape from Patrolman Stewart, of Catlettsburg, who had arrested him for holding up a stranger, the officer shot him. It is believed Stanley cannot live.

Mrs. J. C. Floren and Mrs. J. R. Hayslip, of Perlin, mother and sister of Mrs. G. W. Edwards, of Third street, are visiting Mrs. Edwards.

Increased crops result from using Portsmouth Chemical Co. fertilizers. Both phones. adv 10-2

Invitation Issued By Trinity Class

The Men's Bible Class of Trinity church has issued the following invitation to attend Easter services at Trinity, Sunday:

"Easter is set as the day on which the Trinity Men's Bible Class will have more men present than any other Sunday since the flood of 1913. Will you help to bring success to the effort by being present yourself and inviting or bringing someone else?

We have not used this method of reaching you and urging your attendance for several months, and we resort to it now only because we are deadly in earnest in regards to the attendance on Easter and wish to urge you to be present on this glad day.

Try and not let other engagements hinder you from being at the big class. Many, no doubt could find an "excuse" for not coming, but let nothing short of a "reason" keep you away.

The lesson will be interesting and instructive and the Pilgrim Singers will have a special Easter number.

May we count on you to come and also to bring a friend?

Yours truly,
Trinity Men's Bible Class."

Columbus, April 11.—The pay-patient law will yield the state more than $200,000 this year, according to Cashier R. M. Shupe, of the board of state charities, who receives the funds collected under this statute.

This law has been in effect since Aug. 10, 1910, and up to that time the state received nothing for the care of persons committed to its nine state hospitals. There was a law that the state should be paid for children sent to the institution for feeble-minded at Columbus, but it was not enforced.

The law has been a success from the start. The first nine months of its operation the collections were made by the various state hospitals, amounting to $56,450.59. Then the board of state charities stepped in to make the collections, the pay-patient department being created. This was on May 15, 1911.

J. D. Holmes, of Youngstown, was put at the head of the department, which position he still fills. The first year the department collected $147,112.84, and the second year $190,230.36. "We have taken in more than $100,000 for the first six months of this year and the total for the entire year will be more than double this," said Cashier Shupe, Saturday.

"Most of the money we collect comes from guardians of patients who have money in their own right. Parents and relatives of patients contribute considerable. In several cases the money comes from relatives in European countries. We make a maximum rate of $3.10 a week for the care of patients, but if this amount cannot be paid we accept less.

"There is practically no resistence to the law. The guardians and relatives show a disposition to pay that is commendable. If any should refuse to pay we would report this to the attorney-general, but thus far it has not been necessary to bring a single case of prosecution to collect."

Bills are sent out by the pay patient department once a month in most cases, but if it is more convenient to make settlements semi-annually, or annually, such an arrangement is acceptable to the department. While every year there is an increase in the number of patients for which collections are received, in a majority of cases the state gets no recompense. In hundreds of cases it is not possible to find relatives from whom pay for the keep of their dependents could be exacted. The pay-patient law has proved to be a boon to the state.

Jacob S. Coxey, of Massillon, who led his "army" to Washington just 20 years ago, and who proposes to lead another thither to commemorate the anniversary of the event, isn't the most popular man in Ohio among Socialists. The results of the Socialist referendum vote on candidates for governor show that Scott Wilkins, of St. Mary's, is more popular, for among a big field of candidates for the Socialist gubernatorial nomination, Wilkins received 522 votes as against Coxey's 492. The fact is that the vote was so scattered that nobody got a majority, which Socialist rules require to nominate, and that another referendum will have to be held. In the second referendum only Coxey and Wilkins will appear.

With hardly an exception, the Socialist referendum vote was a failure because there were so many candidates for each nomination that virtually none received more votes than all the rest together. For example, M. J. Hynes, of Cincinnati, receives the largest vote for the nomination for lieutenant governor, but failed to get a majority. He will have to compete again, with T. C. Southard, of Columbus. The only man who really clinched a nomination was P. E. Riegel, of Cridersville, candidate for the supreme court bench. He will be the Socialist aspirant for one of the judgeships, but the second referendum will have to disclose the other.

A Columbus man, David E. Handley, says he has been made the victim of a queer fleecing game whereby he traded valuable real estate for a lot of old shoes. In his suit to recover, Handley says that upon representation that they had a valuable lot of shoes in Kansas City, his alleged swindlers succeeded in having him trade his real estate in exchange. He says that when he got to Kansas City he found a few old shoes in barrels and strewn about the floor of their storage place. They were moldy and almost utterly useless, he says, and furthermore, had been ordered removed by the city health officials. He is now asking the courts to restore the real estate to him.

A flare-up in liquor license circles is being threatened by reports that the state license commission is about to reorganize the Stark county license commission, which, according to rumors, is charged with having allowed certain brewing interests to dominate the system of issuing saloon licenses. Only one member of the commission, however, is said to be involved in the charges.

We would like to have you look at WHITE ENAMEL WORK that we have done, and compare our work with what you have been TOLD is white enamel. Foster & Hills, 640 Sixth St. adv 6.6

FULL TIME AT IRONTON FACTORIES

Ironton, O., April 11.—E. E. McKee, superintendent of the Excelsior plant, informed the Irontonian yesterday that the cutting and fitting departments had gone on full turn that day and that the lasting department would be running full blast by Thursday. The bottoming and other rooms will all be running full by the latter part of next week.

Both the Scout and Welt shops have a large run of orders ahead and the plant is certain to have a busy half year of it. Yesterday 100 people were working, and by this time next week fully 250 will be on the pay-roll. This number will be about equally divided between men and women employees.

NOTICE TO TEACHERS

An examination of teachers for the Portsmouth City schools will be held in the high school building Saturday, May 2nd and May 9th, 1914. Applicants will be examined in Theory and Practice, Current Events, Spelling, Reading, Writing, Arithmetic and Geography on the 2nd and in the remaining branches on the 9th.

By order of the Board of Examiners.

FRANK APPEL, Clerk. adv

Tickets For Big Dance

Tickets are being sold for a big dance to be given Tuesday evening, April 21st, by the Shady Nook Camping Club, an outing organization composed largely of local shoeworkers. The dance will be held in Wilhelmette hall and music will be furnished by the Gusto Trio. The proceeds of the dance will be used in fitting up the club's camp near Wheelersburg.

Special Easter Novelties

WE ARE SHOWING MANY NOVELTIES FOR EASTER WEAR

Ladies' Suits, Coats, Shirt Waists, Dresses, Skirts, Silk Petticoats, Silk Hose, Kid Gloves, Silk Gloves, Fancy Beads, Jewelry Novelties, Ribbons, Ruffings, Umbrellas, Wrist Bags, Purses, Vanity Purses and other novelties too numerous to mention. All suitable for Easter wear.

A. Brunner & Sons

Arcade Dry Goods Store.
Phone 111 909-911 Gallia St.

Easter Gifts

Why not give something that will be remembered for years to come.

Rosaries, Crosses and Scapular Lockets.

We have Rosaries in all colors, $1.50 to $3.00.

W. L. WILHELM

THE RELIABLE JEWELER AND OPTOMETRIST
507 Chillicothe St. Opposite Post Office

Back In Our Old Home

EIGHTH AND CHILLICOTHE STREETS

Bills payable on or before the 10th of each month.

THE PORTSMOUTH GAS COMPANY

BOTH PHONES

BANK CAFE

613 CHILLICOTHE STREET W. A. WARD, Prop.

Finest line and best assorted stock of Wines, Liquors, Champagne and cigars in the city.

LET US REMIND YOU

That for hand-tailored Suits and Overcoats the Three Little Tailors can't be matched in style, quality, workmanship, fit and price. Make us prove this statement.

THE THREE LITTLE TAILORS

GALLIA STREET

Grand Cafe and Restaurant

ALBERT JUENGER, Prop.

OYSTERS, FISH, STEAKS, CHOPS

Game in season to order

DINNER LUNCH 25 CENTS

The Place That Pleases Next to Grand Opera House
Pool In Annex

ARE YOU GOING TO BUILD THIS SPRING?

IF SO, CONSULT THE FOLLOWING FIRMS

Feed!.....

.....Seeds!

Builders' Supplies

Horr Bros.

904 Gallia Street. Both Phones

CLAYCRAFT BRICK

Have a soft velvet-like texture ranging in very rich shades of Bright Red, Dark Red, Brown, Mahogany, Purple and Black.

Particularly Adapted to Home Construction.

On Display in Our Exhibition Parlors

THE KENTUCKY FIRE BRICK CO.

BUILDING MATERIAL DEPARTMENT

SECOND FLOOR, MASONIC TEMPLE, PORTSMOUTH, O.

Wood Mantels

Tile Mantels

Tile Bath Room

All kinds of Tile Work

Portsmouth Mantel and Tile Co.

903 Sixth Street

New Spring Line of Wall Paper and Room Mouldings

Brandau Book and Stationery Co.

304 CHILLICOTHE STREET

A Dutch Colonial Cottage—By John Henry Newson

"HOMES OF CHARACTER" NO. 185

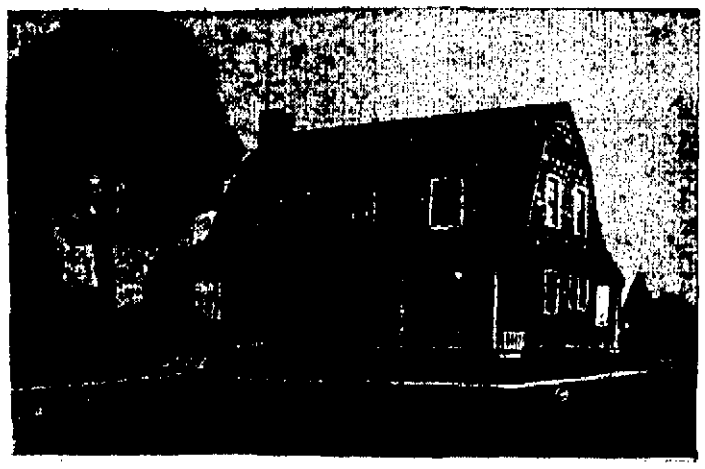

Twenty-four-inch shingles are used on the exterior of this Dutch Colonial Cottage, which, together with the tight shingle barge and simple treatment, accentuates the old fashioned Colonial design. The wide porch extends across the entire front of the house and the large kitchen is inclosed in lattice, making an out-of-door kitchen for the warm months.

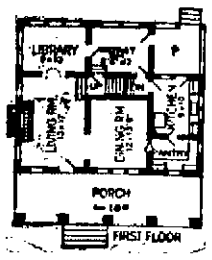

The living room and library make practically one room and the dining room also opens into the living room with a wide arch. The kitchen and dining room are connected by a service pantry and the breakfast room or porch makes an attractive feature. The second floor contains three bedrooms, bath and a large sleeping porch; no attic, but basement under main rooms.

This house, 36x27 feet, was built complete, except furnace, for a little under $3000. A furnace would cost about $100 more. It should be duplicated for the same sum.

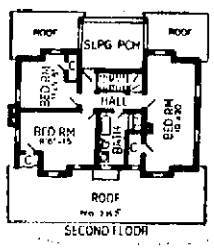

Any Times reader, who desires further information concerning No. 185, should address "John Henry Newson, Homes of Character Dept., The Times." There will be no charge for Mr. Newson's answers.

The Best is None Too Good When it Comes to the Selection of Builders' Supplies!

We handle the best that's made and that's the reason why homes that are finished from our stock of builder's material stand out so prominently. Won't you join our list of satisfied customers?

The Hibbs Hardware Co.

Sixth Street Opposite Postoffice

Take Care of What You Have

If your money is invested in a piece of property, don't by any means fail to cover it with an insurance policy. A fire may wipe out your savings at any time and the prudent man always sees to it that he is protected against such a catastrophe by having in his possession a policy that will result in every nickle being paid should the fire fiend pay him a visit. We represent the best companies in the world—we are writing policies every day—are you one of our patrons. If not, come and let us explain why we think we represent the best in the insurance world.

A. H. RICHARDSON

ROOM 402 MASONIC TEMPLE PORTSMOUTH, O.

"Houses of Character" May Be Found in Sunnyside Addition

FOR SALE:—English brick and plaster house, paved street and sidewalk, brand new, never been occupied, all modern improvements, furnace and bath, gas and electricity, hardwood floors, oak finish. $4250. Terms of payment to suit purchaser.

FOR SALE:—White stucco house, interior equal to above, paved street, sidewalk, $4500.00.

Or we will rent either house to satisfactory tenant at $30.00 per month.

The above offer good for the month of March only.

MERLE O. DUDUIT

Residence Phone A 1183

Color Suggestions For Painting Plan No. 185

May be had by addressing or calling on

Ed Brehmer

PAINTING, PAPER HANGING AND DECORATING

THIRD AND WASHINGTON

TO OUR CUSTOMERS

To keep pace with modern business methods and in order to make closer collections and to make it an inducement and a pleasure to our customers to co-operate with us to introduce this system of merchandising, we will make sales on and after March 16th, 1914, on the following terms:

All bills subject to 2 per cent discount if paid within ten days from date of delivery.

All bills due and payable sixty days from date of delivery.

Interest at the rate of 6 per cent will be charged on all bills after sixty days.

In filling estimate bills the time of discount will be counted from the average date of delivery.

Where payment comes through Building & Loan Associations or Banks ample time will be granted when payment is guaranteed on completion of building.

By adopting this system of handling our accounts we will eliminate a large item of overhead expense that can be applied to much better advantage in giving service to our customers.

Thanking you for your hearty co-operation in helping us to inaugurate this modern system, we are,

Sincerely yours,

The H. Leet Lumber Co.

J.F.Strayer

FIRE, LIFE AND ACCIDENT

INSURANCE

REAL ESTATE AGENT

Rooms 217-218 Masonic Temple

EVENING TIMES SPORTS

Did Organized Baseball Get Heavy Blow?

Was organized base ball dealt a staggering blow when Judge Sessions of Grand Rapids, rendered a decision to the effect that the reserve clause was not valid.

There are many who believe that the decision will have no direct bearing upon organized baseball, as anticipating a move of this character by the hostile Federal forces, the league promoters drew up a contract this year, whose validity has been passed upon by several of the most able attorneys in the United States.

When informed that Judge Sessions had held the reserve clause an invalid instrument Garry Herrmann of the National Commission, said that he was not surprised. He also stated that he felt confident that the reserve clauses drafted and tacked onto all contracts for 1914 would hold judicial water and is anxious to have the higher courts pass upon their validity.

Should the old family reserve clause be eliminated from base ball there is no telling what will happen. The club owners will then only have the services o ftheir high salaried stars from one season to another. This arrangement would provide for some delicate situations and would tend to destroy the system built up by so great a managers as McGraw, Mack, Griffith and Callahan. The club with the most money could go to any player and contract for his services for the new season. This would never work out satisfactorily because it would result in an exorbitant price being placed upon the services of the stars and the smaller fry would as a result haul down minor league salaries.

Unless the National Commission, the highest tribunal in base ball can draft a reserve clause that will be unassailable organized baseball may have its wings clipped and the system that has been used to preside over its destinies for so many years may be utterly wiped out by the decision handed down Friday by Judge Sessions after making an exhaustive examination of the various phases of the reserve clause that is so dear to the hearts of the club owners. It is to them what the sieve is to the pebbles that are secreted in the sand. Get it!

Rookie Wanted Think Cap

"The humorous side of this School of Baseball is really funny," said Prof. Doyle Saturday. "Almost every day something quite funny comes up to make a fellow enjoy a good laugh.

"The other day a morning glory from the Vine and Pole league of Michigan blew in with a fingered mitt, a 30 cent bat and a checkered suit. He looked like he had just traded a plow for his baseball paraphernalia," continued Doyle.

"One day in the clubhouse this Jimson weed spied one o fthe hot house plants dolled up in a rubber cap to keep the rude water from taking the sweet little kinks out of his locks. He gazed upon him with awed admiration. He was nonplussed.

"Finally he stammered out these words, 'What is that guy got on his beanlet over there?' Oh that is a big league thinking cap. Swell dope. You'll get one later on," replied Doyle with sincerity dripping from each word.

"The bleary eyed boob looked at the rubber capped kidlet, who was built like a safety pin and then threw a pair of surprised glimmers upon Childs and myself."

"Say don't forget I want one of them caps soon as I make good," ejaculated the hickory and Doyle and Childs had to turn their backs upon the soil tiller to prevent themselves from laughing between his teeth.

"Yes, one certainly sees some funny things in a training season and especially when the bushes are rattled like we have done for this baseball school," concluded Doyle.

MIDGETS TO PLAY

Sunday afternoon at St Straus park the Bohemians and Midgets are to lock horns on the diamond. Manager George McMahon of the Midgets has succeeded in signing practically all of last season's players and opens the season with one of the strongest semi-pro teams in the city.

The Bohemians are also touted to be a strong aggregation, representative of the best baseball talent in the East End.

Baggan Blows In Is All Dolled Up

John Baggan, the crack left fielder of the local club, rounded in early Friday evening, looking fit as a fiddle and ready to jump into his regular place in the outer garden. He reported at once to Manager Childs, being the first of the veteran players to report for spring training. John's throwing arm may be a little off for a few days, as he was kept busy Friday evening shaking hands with his host of friends and admirers, who welcomed him back heartily. No more popular player ever donned a Portsmouth uniform than Baggan, whose conscientious work for the past three seasons has endeared him to local fandom.

Baggan spent the greater part of the off season in Piqua, Ohio, where he managed the Plaza hotel billiard parlor. For the past few weeks he has been visiting home folks in Woonsocket, Rhode Island, from which place he left for Portsmouth earlier in the week. On his way to Portsmouth, Baggan stopped off in Cleveland for a short visit to his old friend and fellow townsman, Larry Lajoie, the star of the Nap aggregation. The two old cronies spent several hours fanning together ove rtheir experiences before either became famous in the base ball world.

Baggan's presence in Portsmouth is ample assurance that the left field precinct will be patrolled to the satisfaction of the fans again this season.

GOVERNOR TENER PRESIDENT OF NATIONAL LEAGUE

President Tener refused to comment on the solar plexus dealt to the reserve clause Friday by Judge Sessions of Grand Rapids. He will likely call a meeting of the National Commission to look into the phases of Judge Session's decision.

Go To It Boys

Chicago, April 11.—George Stovall's taking of a player from the St. Louis Americans was done with the sanction o fthe Federal League, President Gilmore said.

"Organized baseball tried to wreck Stovall's Kansas City club and took away Blanding and Baumgardner, who had signed legal contracts with him," said Gilmore. "Therefore I gave the Kansas City club permission to edal with members of the St. Louis team, whether they had signed contracts or not.

Yes, For Why?

Hans Wagner says he will start a movement to provide for a home for superannuated players. And after they have earned fabulous salaries for so many years. Why Honus, how could you?

PICK COLONELS TO WIN PENNANT

Louisville will win the pennant in the American association this season, according to the vote of six baseball writers of the A. A. circuit. The seventh picked the Colonels to finish second.

Not one o fthese critics picked Cleveland to finish first. One, however, granted second place to the Scouts, two for third, two for fifth, one sixth and one eighth.

A table compiled from these votes puts Louisville first, Columbus second, Milwaukee third, Minneapolis fourth, Cleveland fifth, St. Paul sixth, Kansas City seventh and Indianapolis last.

LEFT RICKEY'S TEAM

St. Louis, April 11.—Clem Clemens, the Brown's young catcher, announced this afternoon that he has jumped to Joe Tinker's Chicago Federals. More players are said to be ready to hurdle out of the St. Louis American League team into the Federal ranks, and what probably is the biggest baseball war since 1902 seems to have had its real start in St. Louis today. Clemens is the catcher who played with the University of Michigan team while Branch Rickey was coaching the athletes of that institute.

Put Homer In The Pugilistic Class

Some people have to go away from home to get the news while others have to leave the native heath to earn undying fame. To the latter class Homer Selby of this city attached himself upon his recent visit to Havana while on a bridal trip.

Much to the surprise of Mr. Selby he found that he was a brother of Norman Selby (Kid McCoy), the famous pugilist and this fact was heralded in flaming type in a Havana paper. Before Mr. Selby could leave that picturesque city all sorts of defies were hurled at him by aspiring pugilistic champions o fthat quaint old town. Some enterprising reporter filched Mr. Selby's name off the ship register and then deliberately enrolled him in the Norman Selby family, thus bringing all kinds of fame to Mr. Selby, but a lot of annoyance at the same time.

LOOKS LIKE GOOD TEAM

The following men have already reported to Manager Seigle of Huntington:

Catchers, Haddox and Redman; First base, Kelly and McCall; second, Egan, Lauer, and McEvoy; third, Schlegel; short, Ressius and Harrell; pitchers, Parnham, Knowlson, Mohart, Bartlett, Highley, Lavender and Maynard; outfielders, Thoma, Calbert, Burgiss and Seigle.

LEGAL NOTICE

Daisy Reece, residing at Kalamazoo, Mich., will take notice that on the twenty-first day of March, A. D. 1914, Martin Harry Reece filed his petition in the Court of Common Pleas, Scioto County, Ohio, being Cause Number 13607, praying for a divorce from the said Daisy Reece, on the ground of her willful absence from him for more than three years last past, and for other relief, and that said cause will be for hearing on and after the 12th day of May, A. D. 1914. PHILLIP JACOBS, Attorney for Plaintiff. adv 28-6 Sat.

Doyle's Recruits Go To Chillicothe

Chillicothe, April 11.—Two more days of practice for the Newnham crew, then comes the first real trial. Scout Billy Doyle is sending the flower of his famous ball players school at Portsmouth to clash with the locals here Sunday afternoon and from the showing already made by the students, the game promises to be a lively one.

The line-up has practically been decided on by Manager Newnham and presents many new faces. Recruits will be used so far as possible, but only the men who have shown up well or give promise of making good will be sent in the game.

NEW PITCHER FOR BABES

Chillicothe, April 11.—Big Frank Nesser, wielder of the Big Stick, and star first sacker, arrived late yesterday, bringing with him a pitcher to add to Manager Newnham's list of eligibles. Ertley is the name and he comes touted as a "man of promise." Many local fans have watched him work in the Capital City league and expect him to give a good account of himself. He is rather light in weight, but may have the stuff.

WILL JOIN MAYSVILLE

Pitcher Borders, a Fullerton boy, has been ordered to report to the Maysville club of the Ohio State League on April 14 with which team he will try to win a berth. He has played with the teams at Fullerton and South Portsmouth for the past four season and his many friends have great confidence in his ability to make good.

CAREY—PIRATES

Max Carey, who is the ... outfielder Manager Fred Clarke of the Pirates, has picked up in many years. He is very fast on the bases.

Low Rates

West and Northwest VIA N. & W.

$44.34 California Arizona Nevada N. Mexico

$44.99 Washington Oregon British Columbia

$39.99 Idaho Montana

Tickets on sale March 15th to April 15th. Liberal stop-overs. For full information apply CITY TICKET OFFICE GRAND OPERA HOUSE BLDG, Or Address

R. E. SCOTT, PASSENGER AGENT

Ohio Will Have Own World Series

Columbus, O., April 11.—Shortly before the world's series is played next fall Ohio will have a baseball series of her own, if present plans do not go astray.

The series will not be of professional players but amateurs, each city being represented by players who live there.

Amateur Athletic Associations have already been formed in Columbus, Toledo, Dayton, Cincinnati and Akron this spring, while a similar organization has been in existence in Cleveland for several years. All of these organizations are affiliated with the National Amateur Baseball Association and similar series will be played in all sections of the country. It is barely possible that a national series will also be played this fall, but this is not at all certain.

Inasmuch as the amateur association in each Ohio city is anxious to have such a series played an das the cost will not be prohibitive it is believed that little trouble will be encountered in arranging a state series, to be played early in September after all of the city championships are decided.

School Is Success

For the past week Prof. Doyle has had 30 players in action at Millbrook park and 28 at work in the Ironton ball yard. His School of Baseball has been an unqualified success. It will wind up its season on April 27, a day ahead of the opening of the Ohio State league.

"Next year we expect to put down a grass infield in Millbrook and put in ten shower baths. The school of instruction is just gaining momentum for a that dash to the field of success," said Doyle Friday. "I expect to have fully 50 players report here next year and this number in Ironton. The plan has met with the heartiest approval of the Cleveland club owners, who have financed the venture."

Old Axe Falls

Chillicothe, April 11.—The weeding out process started yesterday, a catcher, first baseman and outfielder getting the axe. Those released were: Catcher Weaver, First Baseman Phillips and Outfielder Ivan James. His release apparently came as a big surprise to the big first baseman, who seemed to think there was some mistake. Manager Al agreed with him, but thinks the parties who gave Phillips big league ideas made the mistake.

Racing Is Killed

Virginia has followed Illinois, Missouri, California, Louisiana, New York, and Arkansas by closing its door to the thoroughbred. The bottom has fallen out of the Jamestown meeting, raided by detectives Wednesday. The meeting will be discontinued. Hostile actions of the governor probably means the close of the game in Virginia forever.

Prof. Hickman To Glimpse Players

Charley Hickman, who is rendering valuable assistance to Prof. Billy Doyle in his School of Base ball, will go to Ironton Sunday to sift the chaff from the wheat in the string of rookies playing ball there.

Hickman is much pleased with his new work as a baseball instructor as he realizes the unlimited possibilities o fthe job. Next year Mr. Hickman and Doyle will use the chart system to explain intricate plays to the Rookies. "We have doped it out that on rainy days this system can be embraced with great results," said Doyle, Saturday.

"Any number of plays will be discussed explicitly on these charts and the play that should be made mapped out in red lines. We have had a move of this character under contemplation for sometime," concluded Doyle.

WINGO—CARDINALS

Wingo is considered one of the best young catchers i nthe National league. He is a splendid thrower, fast on his feet and wields the warclub with deadly accuracy.

WILL OPEN OFFICE

Scout Billy Doyle will open a permanent office in this city next fall. His correspondence has become so heavy that to look after the details of his School of Baseball as they should be he will be compelled to open an office. He will install several stenographers and conduct a regular office.

IT TAKES ALL KINDS, ETC.

And he came all the way from Pontiac, Mich., to join Prof. Doyle's Baseball School.

He had never played outdoor baseball, but because he was a crack indoor baseball player he decided to take the chance. The fellow when given a bat Friday missed twenty balls served to him. The lad with the lawn tennis slippers is now looking into the mechanism and ingredients of a perfectly sane and sensible railroad guide. He is going back to "mawmu."

3½ DAYS —TO— CALIFORNIA

C. & O.

ONLY ONE CHANGE OF CARS AND NO TRANSFER

COLONIST rates in effect from March 15th to April 15th as follows to points in

Utah $39.34
Idaho and Montana $39.99
Canada $41.14
Arizona, Mexico, Nevada and California $44.34
British Columbia, Oregon and Washington $44.99

Further information can be secured at city ticket office, Second and Chillicothe streets, or by writing to D. A. GRIMES, Agent.

Says The Giants Will Cop Bunting

It's all off now. Just pay the bets as Hughie Fullerton, that great predicter, says that the Giants will repeat in the National league this year. Read what Fullerton says about the Giants running away with the National league kimona:

John McGraw's Giants should win the National pennant for the fourth straight time. The clubs that are improving have not yet reached the state of perfection to defeat McGraw's team. The ones that have been closest to the Giants are slipping. Only Pittsburgh, of the other seven seems to have any real chance.

The Giants are not as good as they were a year ago—unless some of the young material shows better than it has done. The catching department is weaker. The pitching staff is about the same the most consistent in the country. Third base is a frightful vacuum. Pittsburgh's strength is with the improved first base and he renewed spirit. Wagner will be the best shortstop in the league this season, as he always is when in condition.

After Pittsburgh, Boston looms strongest. This team is a bidder for high honors.

DR. W. E. GAULT

Office Treatment of Rectal Diseases

733 SECOND STREET TELEPHONE 77

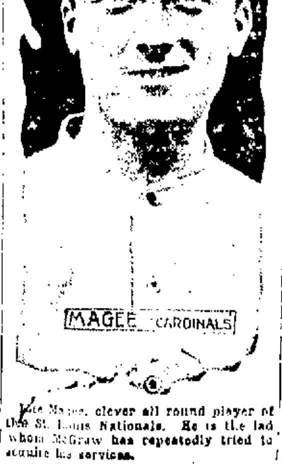

MAGEE—CARDINALS

Lee Magee, clever all round player of the St. Louis Nationals. He is the lad whom McGraw has repeatedly tried to acquire his services.

Old Fireworks To Start Next Week

What not of things there will be next week! If threats of the grand old game of you-will p me and I'll wallop you is staged by [illegible] and the Federals, there will be more [illegible] ball, indoor and out, [illegible] seen in this part of the [illegible].

There will [illegible] baseball [illegible] baseball conversation.

It would [illegible] Earl Hamilton [illegible] [illegible] to put up a right [illegible].

Southworth Is Hitting

The Cleveland A. A. team beat Evansville 12 to 3 Friday. Bill Southworth was up six times and laced out three singles and stole a base.

WIN OPENER THEN QUIT

A B[illegible] paper says that in the last [illegible] years the Braves have won eight [illegible] openers. However, it seems to be [illegible] after that they quit for the season.

WHY IS IT?

That every fast player thinks his services are worth [illegible] times more than he could make in any other line?

That every pitcher believes that with the proper handling he would eventually supplant Christy Mathewson in the affections of the fans?

That every player, who bats the [illegible] with freedom in the ante-season games always falls down when the acid test is applied?

Moran Is Dying

Owen Moran, the lightweight who is now reported dying with tuberculosis in England, was in his prime one of the best boys of his weight in the country. He was strong rugged, fast, skillful an da correct and forceful hitter with both hands.

Owen was the first boy to give Abe Attel trouble after the latter had acquired the featherweight championship. Owen and Abe fought two furious engagements, and although they were called draws, many experts thought Owen had the shade.

CHESTER KERR

Dry Cleaning. Pressing.

PRICES REASONABLE

915 Offnere. Phone 399.

A FABLE

Once there was an aspiring young ball player, who admitted that he had never made whipped cream out of the ambient. He had neer swiveled. When he faced a regular pitcher he windmilled so often that they had to put rosin near the plate to keep him from tumbling into the water trough. His aspirations crushed ruthlessly to earth he soon returned to the Little Corner Tobacco Store where he is now putting points on stogies with automatic precision.

Moral: There is some difference between being a wood draper and a first class ball player.

WILSON TO TOSS FIRST BALL

Washington, April 11.—President Wilson promised today to toss the first ball thrown on the American League park here this year, when the Washington team plays its first game on the home grounds with the Boston Americans on Thursday, April 23.

President Minor, of the Washington club, called at the White House today. He told Mr. Wilson that the first ball would be received on the throw by Ray Collins, who would oppose Walter Johnson in the box.

TELL IT TO GIANTS

Covaleskie, the Giant-killer, is with Hughie Jenning's Jungle Tigers in the American League. This chap with the Russian title is said to be a real come back. He beat the Giants out of a pennant several seasons ago, became divorced from the Reds and then gravitated into the minors.

Last season with Chattanooga he revived himself and his great playing won him a place again in the big show. Hughie Jennings thinks he will be an asset to his pitching staff this year.

Moved To Their Farm

Mr. and Mrs. Albert McKenzie, who recently came back from El Paso, Texas, have moved to their fine farm near Harrisonville. They made their home with Mr. and Mrs. Edgar W. Brown while in El Paso.

BALTIMORE & OHIO SOUTHWESTERN R.R.

Low One Way Fares

To many points in Alberta, Arizona, British Columbia, California, Colorado, Idaho, Mexico, Montana, Nevada, New Mexico, Oregon, Saskatchewan, Texas, Utah, Washington and Wyoming.

Tickets on sale daily to April 15th, inclusive, 1914.

Exceptional opportunities for Farming, Fruit-Growing, Truck Gardening, Dairying and Stock Raising in West Virginia.

Thousands of acres of agricultural lands at lo wprices. No irrigation necessary. The finest garden-truck and fruit lands within twenty-four hours of all the best eastern markets. Coal, oil, gas and limestone in superabundance for manufacturing. The opportunity for men and money is now. May we give you the details?

JAMES H. STEWART
Agricultural Agent, Baltimore & Ohio R. R.
Morgantown, W. Va.

POLLY AND HER PALS

Copyright, 1914, International News Service.

AS PA REMARKS, WHAT'S FOOD TO FRIPPERY

Ritualomania Is Common In Russia

Odessa, April 11.—"Ritualomania" is becoming epidemic in Southern Russia. Since the trial and acquittal of Mendel Beilis on the charge of ritual murder, scarcely a week has passed but what a similar case has been rumored. If a Russian child of either sex in village or township be missing from its home for more than a few hours, a report of Jewish abduction for "ritual" purposes is immediately circulated,, and there follows the usual threat of excesses against the Jews. It was hoped by fair-minded Russians that the verdict in the Beilis case would allay the fanatical suspicion among the ignorant lower classes against the Jews; and this probably would have been the result had not their racial hatred of the Jews been fostered by the Black Hundred anti-Semites. For instance, the other day a merchant named Ratnovski, a Jew, was proceeding by train from Taganrog to his paper-mill, accompanied by his six-year-old son. In the same carriage was a local police official, who opened a conversation with the man on the subject "ritual" murder. The Jew, naturally, indignantly repelled the famous charge against his people, but within twenty minutes of his arrival at the mill Ratnovski was arrested and conveyed back to Taganrog. He was liberated, however, a few hours later. His fellow-passenger had suspected that his little son was a Christian child being abducted by the Jew and taken to the latter's paper-mill with the intention of slaying him according to "ritual" practices.

Splendid results are obtained by using fertilizers made by the Portsmouth Chemical Co. Both phones. adv 10-3

In Bell Block

E. E. Knox, former local agent of the Pittsburg Life and Trust Company, writes friends that he is now pleasantly located in Room 408 of the Bell Block, at Cincinnati. He is associated with the Ohio State Life Insurance Company in Cincinnati.

London—Ten thousand lives have been saved on the coasts of Great Britain by rocket apparatus since this system was adoted in 1879.

Get up-to-date wall paper or decorations at the lowest prices. Corner Book Store, Second and Chillicothe streets. 10-21

DR. CHASE'S Blood and Nerve Tablets
Fill the shriveled arteries with pure, rich blood, increase the weight in solid flesh and muscle that give you strength, the brain and nerves with fresh vital fluid that force new life and vigor into every part of the body.
WEIGH YOURSELF BEFORE TAKING
Price 50 cents; Special Strength 75 cents.
Dr. Chase Co., 224 N. 10th St., Philadelphia, Pa.

C. & O. YARD ADDITION FOR OHIO EXTENSION

Ironton, O., April 11—M. J. Caples, fourth vice-president of the C. & O., is expected in Russell at any time to take up the work of engineering the putting in of the twenty to thirty new tracks to be added to the Russell yards.

It is understood that the development of the Russell terminals will be very extensive and that it will become headquarters for the Cincinnati, Big Sandy, Louisville and Northern divisions when the bridge is built and the extension made toward the lakes. Mr. Caples, who is said to be an expert construction man, is slated to take charge of the work on the bridge and extension and Gen. Supt. Johnson will take his present position.

The Kentucky terminus of the proposed bridge will be near Tygart, and it will run to Vera, then on to Waverly, thence to Circleville, missing Chillicothe and thence on to Valley Crossing near Columbus, to conect with the Hocking Valley.

The prospects for the enlargement of the track and shop facilities at Russell has given an impetus to building outlook in our neighboring town and there will likely be much doing there during the coming summer and early fall. Naturally Ironton is just as keenly interested in the splendid prospects of Russell.

SAYS U. S. WOMEN ARE LIKE A PIECE OF BAKED MACARONI

Denver, Colo., April 10.—A piece of baked macaroni trying to stand upright. This is the definition of modern American woman, in the opinion of Titta Ruffo, of the Chicago Grand Opera Company. Ruffo grew enthusiastic when asked for his opinion of the American woman in an interview.

"It ees like a piece of cooked macaroni making an effort to stand upright," he said with an air of disgust.

"In Eet-aly the women are beeg. Only beeg women are beautiful."

During the most of the interview the singer spoke through an interpreter.

"Does modern woman wear too many or too few clothes?" he was asked.

"Modern fashions in women's dress", he answered, "are very liberal as to ideal; as to clothes, not so liberal.

"The American woman," went on Ruffo, "is very chic—not chicken, as you say, but chic like French Women. She is beautiful and it is good for her to be a suffraget. It is nice for women to rule men in America. In Italy it is not nice."

ALL SAINTS CHURCH NOTES

The old parish church was the mecca of hundreds of people yesterday who attended the various services with the object of showing their devotion to their crucified Lord.

Mattins and Pro-Anaphora were said at 7 a. m. The three hours service was held from 12 to 3 p. m. and was attended by a crowd which at times taxed the capacity of the large building to the full. The devotional music was beautifully sung by the vested choir. Many people were present during the whole of the service. The rector had prepared an entirely new set of addresses on the Seven Last Words.

The annual Good Friday service for Knights Templar was attended by another large congregation. Between fifty and sixty Sir Knights, fully uniformed, were present.

First Evensong of Easter

First evensong of Easter will be said at 7:30 p. m. in All Saints church. The choir are requested to attend. There will be no address and the service will last half an hour only. The Easter decorations will be in place and the service will be of a festival character. Al are welcome.

BOY SCOUT NEWS

Big Night At Fullerton

The Scouts of Fullerton held a big meeting last night at the Christian church, which was well attended by both Scouts and their parents. M. H. Kinsey, Scout Commissioner of Portsmouth, was present and made a short address on the Boy Scout Work. Next followed an extremely interesting demonstration in Wireless Telegraphy by the Portsmouth Radio Club. Morse Lloyd, president of the club, gave a fine lecture on the theory of wireless telegraphy. He also gave hints on the construction of aerials and the sending and receiving sets. As a result of the address last night, Mr. Wells, Scout Master, and his troop, are going to establish a wireless station on the Kentucky side. It was a very pleasant and profitable evening for all.

Game At Coney Island

A big game is on this afternoon at Cone Island between the West End Scout team and the Scout team of Fullerton. Manager Phillips' line-up for this afternoon is as follows: Phillps, 1b; Baker, 2b; Grice, ss; W. Monk, 3b; Yaple, c; McCullough, lf; Schreick, cf; Fortner, rf; McKinney and Lodwick, pitchers. This will in all probability be the regular line-up of this team for the reason.

WAS MISERABLE COULDN'T STAND

Testifies She Was Restored to Health by Lydia E. Pinkham's Vegetable Compound.

Lackawanna, N. Y.—"After my first child was born I felt very miserable and could not stand on my feet. My sister-in-law wished me to try Lydia E. Pinkham's Vegetable Compound and my nerves became firm, appetite good, step elastic, and I lost that weak, tired feeling. That was six years ago and I have had three fine healthy children since. For female troubles I always take Lydia E. Pinkham's Vegetable Compound and it works like a charm. I do all my own work."—Mrs. A. F. KREAMER, 1574 Electric Avenue, Lackawanna, N. Y.

The success of Lydia E. Pinkham's Vegetable Compound, made from roots and herbs, is unparalleled. It may be used with perfect confidence by women who suffer from displacements, inflammation, ulceration, tumors, irregularities, periodic pains, backache, bearing-down feeling, flatulency, indigestion, dizziness, or nervous prostration. Lydia E. Pinkham's Vegetable Compound is the standard remedy for female ills.

Women who suffer from those distressing ills peculiar to their sex should be convinced of the ability of Lydia E. Pinkham's Vegetable Compound to restore their health by the many genuine and truthful testimonials we are constantly publishing in the newspapers.

If you want special advice write to Lydia E. Pinkham Medicine Co. (confidential) Lynn, Mass. Your letter will be opened, read and answered by a woman and held in strict confidence.

NEW YORK LETTER

(By CARLTON TEN EYCK)
(Written for the United Press)

New York, April 11.—Enter the Disinfected Tango! Solemnly, and with a decorum due their duty to a world suffering from tangomania, a dozen or more of New York's finest and most elite have started the standardization of that terpsichorean tripping that has caused girls to leave home, potentates to issue edicts against it, and press agents of new steps to invade the very sanctum of the Vatican at Rome.

It all came because the Bronx girl whose escort in Brooklyn, or the fair dancer from Hoboken whose escort lived in Manhattan, or even the husband and wife, who happened to be living together were brought to the verge of quarrelling and even separation, merely because each happened to learn the myriad methods of dancing the same dance in a different way. The cry heard so frequently that only by continually dancing together could a couple succeed in going through the maxixe, the one-step, the hesitation or the half-and-half without jeopardizing life and limb or friendship, will be heard no more, if the self-appointed standardizers succeed.

This effort to standardize the tango and other new dances so that the man who learns them in Chicago can dance with the girl from Biddeford, Me., just as the man who two stepped or waltzed in Dallas could two-step or waltz with the Seattle girl, is not a fleeting thing, however, humorous it sounds at first glance. This is shown by the standing of these women who have started the movement. Included among them are Mrs. Cornelius Vanderbilt, Sr., Mrs. Andrew Carnegie, Mrs. Oliver Harriman, Mrs. Cooper Hewitt, Miss Maude Wetmore, daughter of Senator Wetmore; Mrs. Walter Damrosch, Miss Anne Morgan, and other members of the exclusive Colony Club and Parents' Club.

At the first meeting of the "Tango Disinfectors" scores of moving picture slides were shown. First several variations of a new dance were exhibited and then was shown a sort of deodarized variety to be accepted as a standard. The efforts of the "Disinfectors" have been both approved and condemned by tangomaniacs of the Greater City. Some hail the plan with delight. Others say, "What's the use? It's true the new dances at present require couples to dance together continually, if they dance them at all; but in the regular course of events they will themselves simmer down to a standard just as the two-step and waltz were evolved from the series of dance gyrations that preceded them."

Park Row, New York's "Newspaper Row" is to lose another one of its newspaper families. And the newspaper family which has decided to move will follow the trend northward or Uptown. The Sun, which has been in its old family building across from the World at the corner of "The Row" and Frankfort street and a few doors away from the Tribune building at the corner of Spruce street and Park Row, has decided to take newer and larger quarters in the ten-story building at the corner of Pearl and Park streets about a quarter of a mile Uptown. First the Herald and then the Times moved away from Park Row. All the old-timers said they couldn't succeed in what was caled "way Uptown." The Herald is at Thirty-fifth and Broadway, and the Times at Forty-second and Broadway. Nowadays neither of these corners is considered Uptown. In fact, with Manhattan pushing itself up to 242nd street these locations now are down-town.

The old Sun building was first occupied by that paper in 1867. Formerly, as one of the most important and biggest buildings in the city, it was headquarters for many of the big political and social functions. It is a five-story structure, and was built 100 years ago, the corner stone being laid in 1811 with civic ceremonies. For a time it was the headquarters of the Tamany Society, when Tamany members attended meetings in Indian regalia. New York gathered in the building to pay honor to the naval heroes of the war of 1812. Decatur and Bainbridge were honored in what is now the "city room" of the Sun. There, too, Lafayette was honored when he visited America at the invitation of congress. After the Mexican war of 1847 Scott and Taylor were entertained there. The Tribune, it is said will spread to the old Sun building.

Necesisty is the mother of invention, but convenience assuredly is the Nemesis of Thrift in nervous New York where Speed is King. The sounding of the death knell recently of the famous old Fulton market, marks another step in New York's passion for convenience at any cost. Twenty-five years ago Fulton market was a busy scene. Then, Madame New York tucked her market-basket under her housewifely arm and went to Fulton market for her groceries and provisions. That was before the elevated connected with Brooklyn bridge in Brooklyn and when the surface cars had a transfer station nearby. Today, Fulton market resembles a deserted ship's hulk which rests, rat-infested and rotting on a beach. The city fathers, branding the once busy market building as "a blot on the face of the city," have declared it must be wiped off. Nowadays, when subway cars and elevated hurtle through tunnels and above ground at almost lightening speed to get New Yorkers "some place else", and when speed in everything is uppermist in everyone's mind, New Yorkers don't go to market. Instead, they shoot down to the street in elevators, rush from their apartments to the nearest of the many delicatessen shops which are everywhere, to buy their groceries and provisions. They haven't time to do otherwise. They haven't time even to cook their groceries and provisions, in many instances, so they buy them already cooked at the delicatessen.

We can furnish you with all kinds of glass and mirrors. We will paint your house with the best paint materials that can be had, at the lowest possible cost for good work. Foster & Hills, 640 Sixth St. adv 6-6

The National Rat Killer
Ready for use. Better than traps.
Directions in 15 languages in every package. Two sizes: 25c and $1.00.
Sold by retailers everywhere.

REBUILT CARS
ON EASY PAYMENTS
$200 to $815 Guaranteed 1 Year
$50 down and balance in monthly payments will buy any car under our future delivery plan, and 4% interest will be paid on the deposit.
Guaranteed Refund Plan, under the terms of which 90% of the price paid for any car or truck will be refunded, if desired, within 6 months.
Touring Cars, Roadsters, Runabouts, Trucks.
Craig-Centre Auto Co., Inc.
Largest Dealers of High Grade used cars
Pittsburgh, Pa.
Agents wanted everywhere

To Our Customers:—
The Price Cutter is abroad in the City
Pay No Attention To Him
We will take care of your business with our usual courtesy and promptness. Take our word for it. Will meet all legitimate competition. See us before placing your order.
The H. Leet Lumber Co.

McCall's New May Patterns Now In
THE BRAGDON DRY GOODS CO.
Compare Our Values With Others

SECURE YOUR EASTER APPAREL TONIGHT!

COME TO BRAGDON'S THE STORE NOTED FOR VALUES. WE ARE LEADING THE TOWN IN EASTER ECONOMIES

NEW SPRING SUITS
The greatest values ever offered before Easter.
The new fabric weaves and new shades with a plentiful supply of Navy and Black. The very newest and cleverest of modified models. Prices tomorrow $7.50 to $18.00.
Regularly sell $10.00 to $25.00.

NEW SPRING COATS
The best values yet shown in fashionable coats for Women, Misses and Children.
Coats in all the new Cloths and shades including Copenhagen and Tango.
No two coats alike in the entire stock. Insuring you an Easter Coat just somewhat different from any one else.
Children's Coats $1.50 to $5.00.
Misses' Coats $2.25 to $10.00.
Women's Coats $3.75 to $15.00.
Women's Separate Skirts, latest designs $2.98 to $7.50.

SILK DRESSES
Women's and Misses' sizes.
Dresses of Chiffon, Taffeta, Poplins, Gaberdines, Crepe Meteor, Crepe De Chine, Figured Crepes. Shop around at other stores, then compare our values with those shown elsewhere. You will find our prices within the reach of the slimest purse.
Misses' and Children's White Embroidery Dresses, Gingham and Percale Dresses at special prices.

EASTER HATS
Newest Shapes and Trims.
Special values $1.39 to $4.98.
Well worth one-third to one-half more than priced. Hundreds of Trimmed Hats to select from.
R. & G. Corsets in all the newest models.

MUSLIN UNDERWEAR
Special lot Gowns, half dozen styles, at 59c
Special lot Muslin Gowns 3 styles, at 59c

Women's Two-Clasp Kid Gloves
Black and colors, every pair warranted, per pair $1.00
Women's 2-clasp and long Silk Gloves in White and Black, per pair 69c
Children's long Silk Gloves in White, per pair 50c
Children's and Misses' Silk Hose, White and Black, 50c value, per pair 25c
Women's fine Silk Hose, 50c value, per pair 29c
Women's fine Lisle Silk Hose, medium and light weight, 25c value, per pr. 15c
Camesoles in Net, Shadow Lace and Crepes .... 50c to $1.50
Wide Silk Ribbons in fancy, Messaline and Taffeta, per yard 19c
Special lot Mesh Bags, $1.50 value, 89c
Vanity Purses, special $1 value ... 59c
All sorts of small accessories at economy prices.
Men's 4 in hand Easter Ties, 50c values at 25c
Men's fine Dress Shirts ... 50c and $1.00
Boy's fine Dress Shirts 50c
Boy's Blouse Waists, special 17c

Grand values in Rugs, Lace Curtains and Curtain Draperies, Linoleums, Bed Spreads, Table Linens, Towels and other household articles. Come to Bragdon's, the store with economy prices.

The Bragdon Dry Goods Co.
MASONIC TEMPLE "THE STORE ACCOMMODATING" FOURTH AND CHILLICOTHE

EASTER IN PORTSMOUTH CHURCHES

FIRST PRESBYTERIAN
Court and Third Streets
John Wirt Dunning, Minister

The First Presbyterian Bible School will observe Easter Sunday morning at its nine o'clock session with a fine Easter program, entitled "The Morn of Hope." The music is by the Tullar-Meredith Company. The attendance on Easter Sunday last year was 612, and it is hoped to equal that this year. Following is the program:

Song, "The Morn of Hope," the school.

Responsive Reading.

Prayer.

Selection by the Bible School Orchestra.

Recitation, "The Living Christ," Lena Appel.

Song, "O the Blessed Tidings," School.

Recitation, ":An Easter Carol"—Temple Messer.

Song by the Primary Department.

Exercise, "Ten Litle Pennies"—Marie Taylor and ten children.

Recitation, "An Easter Anthem"—Mildred Drown.

Recitation, "O Flower-Laden Spring-Time"—Katherine Knowles.

Song, "Lilies Sweet and Fair"—The Junior Choir.

Recitation, "I Wonder"—Dorothy Wear.

Song, "Gifts for Eastertide"—By the School.

Recitation, "Nature's Easter"—Lily Cory.

Recitation, "Flowers for Easter"—Lena Partlow and Thelma Matthews.

Song, "Darkness and Light"—By the School.

Recitation, "Easter Joy"—Theresa Hamond.

Song, "Welcome to Spring"—By the school.

Recitation, "If I Were You and You Were I"—Louise Ousler.

Song, "We Will Serve Beneath the Banner"—Junior Girls.

Solo—Mr. Fred Klingman.

Address by Rev. David S. Tappan, church missionary.

Offering for foreign missions.

Cornet solo—Virginia Gilbert.

Song, "Crown Him"—By the school.

Benediction.

Easter Sunday will begin with a sunrise prayer meeting at six o'clock. All members of the congregation are urged to attend and begin the day's worship at this thanksgiving service.

The Bible school will give its Easter program, as published elsewhere in The Times. This will be a fine program of Easter music. The atendance last Easter was 612, and it is hoped to equal that attendance this year. All members of the school are urged to be present. Members of the church congregation are invited. Special seats will be reserved for visitors.

Morning worship at ten-thirty. The pastor will preach the Easter sermon, "The Promise, the Proof, the Power of the Resurrection." There wil be apropriate Easter music.

Junior Endeavor at two, Senior Endeavor at six. All young people are invited.

Evening worship at seven. This will be the choir's program of Easter music. An unusual fine program will be given as printed below. Rev. David S. Tappan, our church missionary, will give a short address. A hearty invitation is given the public to all these services.

Folowing is the music for the day:

Morning:—

Organ Prelude, "Marche Pontificale"—Lemmens.

Anthem, "But Now Is Christ Risen"—Lorenz.—Mr. Boyd, Mrs. Lynn, Mrs. Storck, Mr. Schwartz.

Solo, "Resurrection"—Shelley—Mrs. Lynn.

Offertoire, April Birds—DeKoven.

Evening:—

Organ Prelude, Grand Fantasia—Mourlan.

Anthem, "Now is Christ Risen"—Heyser.—First Church Chorus.

Instrumental Trio, "Hosanna"—Granier. Violin, Miss Alice Blake; Saxaphone, Mr. Karl Kuechman; organ, Miss Anderson.

Hymn No. 701, "On Wings of Living Light."

Soprano solo, "My Redeemer and My Lord"—Dudley Buck—Miss Florence Hawkins.

Offertory, Mediation—Massenet.

Anthem, "The Lord Is My Shepherd"—De Vere—First Church Chorus.

Anthem, "Fill the Font With Roses"—Warren—Mr. Boyd, Mrs. Lynn, Mrs. Storck, Mr. Schwartz.

SECOND PRESBYTERIAN CHURCH
Charles S. Robertson, Pastor

Bible School at 9, W. W. Gates, Jr. supt. The senior classes will meet at the usual hour for the study of the lesson. The other departments of the school will meet in the auditorium at 10 o'clock, one-half hour earlier than the usual morning service, and hold the annual Easter exercises. This service will take the place of the regular morning service.

In the evening at 7 the annual Easter service of the congregation, with short sermon by the pastor and the splendid musical program as below. Everyone cordially invited. Y. P. S. C. E. at 6:15.

Evening music:

Prelude, "Allegro con Brioso" in C major—Batiste.

Anthem, "Et Incarnatus et Resurexit" from Mass Farmer.

Anthem, "Christ Our Passover" (old Easter anthem)—Chaple.—Messrs. A. F. Marting and Melzer Chick, soloists.

Anthem, "Why Seek Ye the Living Among the Dead?"—Warren—Miss Aletha Clark, soloist, and full chorus.

Anthem, "Credo," from mass in B flat for full chorus—Farmer.

Anthem, "Regina Corli," ("With Joyful Hearts Let Us Praise Him") Paolo Giorsa—Miss Myrtle Ziegler and Mrs. C. E. Nodler, soloists.

Postlude, "Meditation"—Meale.

The following Easter service will be given by the Second Presbyterian Sunday school at 10 o'clock. The Junior Choir will be composed of about one hundred young people. The cross will be made from the white carnations contributed by the members of the school:

Processional, "Fling Out the Banner."

"Roll the Storm Away"—School.

Scripture Reading—Dr. Chas. S. Robertson.

Prayer—Dr. Chas. S. Robertson.

Building the cross.

Angel of Easter Morning—Junior Choir.

Offering.

What are the words they Say!—Primary scholars.

The Story of Joel—Mrs. W. E. Gault.

"I Know That My Redeemer Liveth"—Junior Choir.

"All Hail the Power of Jesus Name"—School.

The Lord's Prayer.

CENTRAL PRESBYTERIAN CHURCH
W. E. Christian, Pastor
Phone K-700

Sunrise prayer service at 6:30 a. m.

Sunday school at 8:45 a. m.

Morning service, with observance of the Lord's Supper, at 10 o'clock.

Evening service at 7.

A cordial invitation is given to all of the above services. Come and hear the concluding part of the gospel story, as read by the pastor at the evening service.

At the annual congregational meeting held on Monday evening last, it was exceedingly gratifying to know that although the past year had been a great financial strain, the year closed with a balance on hand. The church for the coming year has not only considerably increased the pledges for local expenses, but a very substantial sum has also been pledged for the benevolences of the church.

ALL SAINTS CHURCH
Corner Fourth and Court Sts.
Rev. E. Alinger Powell, Rector

Easter Day.

First Eucharist of Easter, 6 a. m. All communicants who possibly can are asked to make their Easter Communion at this service.

Sunday school service and presentation of Easter offering for Missions at 9 a. m. The service will commence at the hour set.

Choral celebration of the Holy Eucharist at 10 a. m. with five minute address.

Administration of the Sacrament of aBptism at 3 p. m. All unbaptized children should be brought to this service. Parents are asked to comply with the regulations concerning sponsors which may be found in the Baptismal office in the prayer book.

Choral evensong with sermon on "The Meaning of It All," at 7 p. m.

The Easter services of the church are beautiful beyond description and a cordial invitation is extended to the public at large to attend them. All seats are free. Sit where you please. Come and invite your friends with you. The offerings throughout the day will be devoted to the parish debt caused, in great measure by the flood of 1913. You are asked to give as liberally as you can.

All Saints' church can be easily reached by main line cars. Leave cars at Fourth and Chillicothe and walk down Fourth to Court, or at Second and Court streets, and walk up Court to the church.

All communicants are reminded that it is their duty to communicate at Easter, or within the octave.

Festival March of Entrance—Miss Reed.

Invitatory and Response Rector and people.

Processional Hymn, "The Strife is O'er," No. 121

Introit, Christ Our Passover, chant.

Kyrie—Eyres.

Gloria Tibi Domine—Eyres.

Laus Tibi Christe—Eyres.

Offertory Solo, "My Redeemer and My Lord" Dudley Buck—Miss Florence Hawkins.

Sursum Corda—Eyres.

Sanctus—Eyres.

Benedictus Qui Venit—Eyres.

Agnus Dei—Eyres.

Communion Hymn, O Salutaris Hostia (227)—St. Vincent.

Gloria in Excelsis—Old Chant.

Ablution Hymn, "Angels Roll the Rock Away (116)—Arimathea.

Nunc Dimittis—Chant (230).

Recessional Hymn, Jesus Christ is Risen Today (112)—Worgan.

Choral evensong at 7 p. m.

Festival March of Entrance—Miss Reed.

Invitatory and Response—Rector and people.

Processional, "The Strife is O'er" (121).

Gloria Patri—(Selected).

Magnificat—Kettle (176).

Nunc Dimittis—Gregorian—239.

Hymn Before Sermon, "Alleluia, Sing to Jesus (368)—Eucharistica.

Offertory Hymn, "Jesus Lives, Thy Terrors Now (122)—St. Albinus.

Choral Pax—Herron.

Recessional, "Come, Ye Thankful, Raise the Strain (110)—S. Kevin.

BIGELOW M. E. CHURCH
Alfred F. Hughes, Pastor

Sunday School at 9 o'clock. Dr E. C. Jackson, Supt.

Our regular Easter missionary offering will be received. Morning worship at 10:30. Theme: "The Triumphant Life." This is the last of the series on, "Some Aspects of Personal Holiness." At this service the full vested choir will render special Easter music. Junior League at 2. Epworth League and Class Meeting at 6. Evening worship at 7. At this service beautiful views will be shown of the events of Christ's life after the resurrection. A cordial welcome to all.

MANLY M. E. CHURCH
Corner Eleventh and Clay
Rev. L. I. Hart, Pastor

Sunday school at 9. Baptism of children just before the close of Sunday school.

An Easter sermon at 10:30. Subject, "A Glorious Morning."

At the evening service the seventh of a series on "The Voyage of Life." Subject, "A Young Man and His Friends."

Intermediate League at 1:30.

Epworth League at 6. Ivy Shultz, leader.

Special Easter music by the choir.

TRINITY METHODIST
Dr. Herbert Scott, Pastor

Sunday school at 9 a. m., Mr. W. B. Anderson, superintendent. A special Easter program will be rendered. Morning worship 10:30. Subject, "The Empty Sepulchre." Junior League at 2 p. m. Epworth League at 6 p. m. Subject, "The Joy of Easter in the Soul." Leader, Miss Lucille Tracy. Evening worship at 7. Subject, "Immortal Life." Special Easter music has been prepared by the large chorus choir. Easter joys and the church attendance campaign should assure large audiences of members and friends. A cordial welcome. A home-like church.

FIRST CHRISTIAN CHURCH
Third and Gay
Crayton S. Brooks, Minister

Bible school at 9, Chas. M. Howland, supt. Saxophone trio by the Gilbert's orchestra in charge of Prof. Bode. Special program.

Communion service at 10:30. Sermon on the Resurrection.

Solo, Lida Ruth Brooks.

Junior C. E. at 2.

Intermediate C. E. at 6:15, Mrs. Gore, supt.

Senior C. E. at 6:15, Miss Ruth Cook, president.

Sermon at 7:15. Subject, "The First Gentile Church." Special music. Warm welcome to all these services.

FIRST BAPTIST CHURCH
Gallia and Waller Streets
T. H. McAlee, Pastor

All the services at the First Baptist church will be in harmony with the Easter occasion. At 5:30 there will be a sunrise prayer meeting. At 9 a. m. the Bible school will meet; at 10:30 and 7:30 the pastor will occupy the pulpit. The subject for the morning sermon will be "We Know Christ Is Risen." The subject for the evening sermon, "The Stone that Blocks the Way." At all these services there will be special music.

HUTCHINS STREET BAPTIST
Freeman W. Chase, Pastor

Sunday school lesson at 9 a. m. At 10 a. m. an Easter program will be given by the younger departments of the school, closing at eleven.

Junior Endeavor will meet at 1:30 p. m. Christian Endeavor at 6:15 p. m.

At 7 p. m. the pastor will preach an Easter sermon. Subject, "The Actuality of the Living Christ." Reception of new members at the close of the service.

KENDALL AVENUE BAPTIST
Rev. T. P. Laughorne, Pastor

The first service will be held Easter Sunday morning at 5:25, a sunrise prayer meeting. A special soloist will render choice selections.

Sunday school at 9 a. m. Mr. John Buckley, superintendent. Baptism and the morning worship at 10 o'clock. Subject, "The Empty Sepulcher."

Juniors meet under the leadership of Mrs. Chas. Russell, at 2 p. m.

Senior society of the B. Y. P. U. at 6:15 p. m.

Evening service at 7 o'clock. Subject, "An Evening's Walk." An augmented choir will render special Easter music at all church services. Everybody welcome.

NEW BOSTON BAPTIST
P. E. Hughes, Pastor

Bible school at 9 a. m., Asa Canter, supt. Rally day in school and church. Let every member of every class try to bring a new scholar. Invite anyone except those attending Bible school regularly at another school.

Communion service at 10:30 a. m.

Easter sermon at 7:15 p. m.

"Buds of Promise" will have charge of the program this evening, at 7:30. Come and bring your friends and neighbors. Everyone welcome.

A special rehearsal of the choir Monday, at 7:30 p. m., with the male chorus. Let every member of the chorus and of the choir be present.

There will be an institute in our church begining Friday afternoon, at two o'clock, and continues through and including Sunday. This institute will be under the direction of W. A. Holmes, one of our state workers. It will be a union of Kendall Avenue, Wheelersburg and New Boston Baptist churches. We will be glad to welcome in the meetings any who are interested in Bible schools, missions or young people's work, whether members of our church or not. Remember the date, April 17, 18 and 19.

Remember the special Easter offering. Anyone who can pay at this time anything on their building fund pledge will be given credit on that if they make it known when making the Easter offering—just mark it on the envelope.

Let us remember the day, Easter, Resurrection Day, by giving as freely as we can to cancel the debt on the Lord's house.

GERMAN EVANGELICAL
Fifth and Washington
S. Lindenmeyer, Pastor

The celebration of Easter is to begin with a sunrise prayer meeting at 5:30, conducted by Mr. Wm. Hazlebeck.

Sunday school at 8:45.

German service at 10, with celebration of the Holy Communion, following the preaching. Subject of sermon, "Victory." Mr. Geo. Kuh will accompany the chorals with his cornet, and Miss Lindenmeyer will sing "I Know that My Redeemer Liveth," from Handel's Messiah. An augmented choir will sing both morning and evening. At two o'clock the juniors, under the direction of Mrs. Hugh Higgins and Mrs. Edward Gins, will have a special Easter progham.

The English evening service is to begin at 7 o'clock. "Evidence and Effect of the Resurrection" will be the topic.

In addition to the special anthems, Mrs. Al Wilhelm will play an offertory. At this service the class that was confirmed last Sunday is to join the congregation at the communion table for the first time.

A special offering will be taken, both morning and evening.

UNITED BRETHREN
Corner Gay and Seventh Streets
L. J. Hopper, Pastor

Sunday school at 9 a. m., sharp, Mr. I. B. Thompson, superintendent. There will be an Easter program rendered at this time.

Morning worship at 10:15. Rev. J. S. Kendall, D. D., of Dayton, O., genral secretary of the finance commission, will deliver an address at this hour. Every one come to hear him.

Christian Endeavor at 6 p. m. Topic, "A Long Look Ahead." Leader, M. Ralph Hopper.

Evening preaching at 7. Subject, "The Better Resurrection." Everybody invited to these srevices.

MINISTERIAL ASSOCIATION

There will be a meeting of the Ministerial Association Monday morning, at 9:30, in the U. B. church. Every member is urged to be present.

C. S. ROBERTSON, President.
L. J. HOPPER, Secretary.

FIRST CHURCH OF CHRIST SCIENTIST
820 Second Street

Regular services at 10:30 a. m. Subject, "Are Sin, Disease and Death Real?"

Golden text, Isaiah 25:8, 9, "He will swallow up death in victory, and it shall be said in that day, Lo, this is our God; we have waited for Him and He will save us." (U. S. Quarterly).

Sunday school at 9 a. m.

Wednesday evening meeting at 7:30.

Reading room, same address, where the Bible and all authorized Christian Science literature may be read or purchased if desired, is open every day, except on Sunday and legal holidays, from 2 until 4 in the afternoons. All are welcome at the services and to visit the Reading Room.

SOUTH PORTSMOUTH M. E. CHURCH

Sunday school at 9:30, J. N. Sanders, Supt. Special decorations and Easter observances. All join in making the day one to be remembered.

Junior League at 2:30, Leslie Helm, Supt. Senior Epworth League at 6:30, Mrs. Arnold Zuhars, leader. At 7 p. m. preaching services with apropriate music and special Easter sermon by the pastor. Subject, "Christ's Resurrection."

Everyone, especially strangers, cordially welcomed. Make this church your home.

Boy Scouts' meeting at the church on Monday evening at 7 o'clock.

Mid-week prayer meting Wednesday evening at 7:15.

On Thursday the Delta Alpha meet at the home of Miss Margaret Wingo. Come with a prepared lesson.

Cottage prayer meeting Friday evening.

INTERNATIONAL BIBLE STUDENTS ASSOCIATION
Brady Hall, Cor. Clay and Robinson

Our regular services are held every Sunday in above hall at 9 a. m., when we have a study on "The Divine Plan of the Ages," an especially interesting study to those who are feling after God, that hapily they may find Him; and at 7 p. m. a study in "The Time at Hand," setting forth very clearly the chronology of the Bible and showing just where we stand on the stream of time and giving conclusive evidence that we are in the very end of the Gospel age. On next Wednesday, April 15th, at 7 p. m., Mr. J. P. Martin, of Dayton, will speak in above hall (Brady hall) on "Something Beter than Socialism," and on next Sunday, April 19th Mr. Wm. H. Wehner, of Columbus, will speak in Temple Theatre at 2:30 p. m. on the subject "The Harp of Ten Strings." Hear these interesting discourses. Both are good speakers.

ALLEN CHAPEL A. M. E. CHURCH
Seventh Street
Rev. Harley Newsome, Pastor

Opening selection, "The Stone Rolled Away.

Invocation by Rev. H. Newsome.

Song, Easter Birds.

Welcome Address—Miss Anna May Black.

Solo, Easter Birds—Miss Beaulah Bryant.

Responsive reading by superintendent.

Song, Steadily Marching On.

Reading—Mr. Arthur Hamilton.

Song, "Hail the Victor—School.

Easter exercise by primary class, No. 1.

Ensemble chorus, All Hail, Emmanuel.

Easter exercise by primary class No. 2.

Ensemble chorus, Crown Him, King of Kings.

Recitation by Miss Geneva Harris.

Remarks by the pastor.

Ensemble chorus, Te Deum.

Collection.

Benediction.

Committee: Mrs. L. F. White, chairman; Fred G. Minor, Chas. Johnson.

Easter Sunday will be observed at the Allen Chapel Church Sunday, April 12. We are looking forward to a great day.

Sabbath school at 9 o'clock. We are expecting a large school as it will be Easter.

Morning worship at 10:30, at which time the pastor will preach on the subject of the Resurrection. All invited to be present.

Program for morning worship as follows:

Organ Voluntary—Lula Turner.

Easter Response—Choir.

Invocation by pastor.

Anthem, "Hail Victor," by choir.

Violin Solo—Tracy Bryant.

Scripture lesson, 1 Cor., 15 chapter.

Vocal Solo, Miss Vanor Nash, "Prince Immortal."

Sermon by the pastor, "The Benefits of the Resurrection."

Anthem by the choir, "Christ is Risen."

Offering.

The Easter exercises by the Sunday school will be held at 7 o'clock, at which time we expect a full house. Let all the services of the day be made interesting and instructive. All are welcome to our services.

FINDLAY STREET M. E. CHURCH
C. H. McDonald, Pastor

We were very well satistied with the goodly number that graced the new pastor. Keep the good work up and success is sure. If you see this account and were not there last Sunday at either service "Let the mind be in you that was also in Christ Jesus." Sunday School 9 a. m. J. W. Lowe, superintendent. Morning Worship at 11 a. m. Subject: "The Conquerer and His Army." Evening Worship 7:30, Subject: "Methodism and the People." Wednesday evening at 7:30 Prayer and Class Meeting. You are welcome.

PLEASANT GREEN BAPTIST
Findlay Street
C. A. Payne, Pastor

Pleasant Green Baptist church Easter services will be conducted by Rev. Geo. Mayers, of Nelsonville, O. Morning services as usual at 11 a. m. Evening at 7. There will be a short Easter program in connection with preaching. The Sunday school will have charge of the special service. Rev. Meyers has been here before and is an able and eloquent preacher.

All are invited to these services.

RARDEN

Miss Muriel Burkitt delightfully entertained a crowd of young friends at her home Wednesday evening. The evening was spent in games and music. Al lpresent had a very enjoyable time. Refreshments were served to the following: Misses Millie Day, Elsie Wallace, Josie Clark, Bessie Brown, Mabel Scott, Ida Murfin, Audra Thompson, Vera Purdy, Alice Cayle, Genevieve Forsythe, Clara Murfin and Ruth Forsythe; Messrs. Carl Clark, Floyd Weaver, Vic Elliott, Albert Burling, Will Thompson, Ed Murfin, Fred Thompson, Denver Newman and Ray Thompson.

Carl Clark and Fred Thompson of Portsmouth were Rarden guests Wednesday.

Miss Sadie Van Meter is visiting relatives at Mt. Joy.

Mr. and Mrs. J. F. Taylor left Thursday for Cincinnati to purchase spring stock for the Taylor & Taylor firm. They were accompanied by Miss Genevieve Forsythe.

Mrs. Art Ridenour has returned from Portsmouth where she has been visiting relatives.

Mrs. Emily Adams entertained her daughters, Mrs. Reed Scott of Lawshe, Mrs. D. T. Day and children of Portsmouth, Mr. and Mrs. R. K. Day of Portsmouth, Mr. and Mrs. Bert Scott and daughter, Miss Mabel, and Mrs. Etta Wallace, Sunday.

Mrs. Ralph Doll of Portsmouth, who have been very ill for some time arrived Tuesday, accompanied by her husband and little son to spend some time at the home of her parents, Mr. and Mrs. William Thompson, where it is hoped she will soon regain her health.

Mrs. Grant Williard of Akron arrived Sunday to spend a week with her father, Abraham Forsythe, Sr., and other relatives.

Charles Freeman of Portsmouth was a business visitor here Saturday.

J. F. Taylor and Ora Foster spent Tuesday evening in Peebles.

Clarence Hockaden and Otto Blackburn of Otway were local Sunday guests.

Mr. and Mrs. A. B. McBride are visiting relatives in Dayton and Jamestown.

Lafe Taylor was a business visitor in Portsmouth Tuesday.

Linemen are busy this week moving the exchange from the home of Mrs. Bert Scott to Mrs. Esto Windle's home.

Miss Ruth Forsythe has returned home after a week in Huntington, visiting her uncle, Charles Brown.

Mrs. Enze Thompson and Mrs. Harry Gustin were recent guests in Peebles.

Misses Millie Day and Elsie Wallace attended the teachers' examination in Portsmouth Saturday.

Special sale on Easter goods at the Corner Book Store, Second and Chillicothe streets. 10-1t

Engagement Rings

Why not buy it now and present it to HER for Easter—just the right gift at the right time. Beautiful pure white diamond rings can be bought of us for $10.00 up to $200.00—it depends on how much you like to spend. No matter what price you pay—the same careful pains are given in selecting a diamond that is of the finest cutting and brilliancy. You can buy diamonds at any price, but you cannot buy better quality stones than we offer you anywhere. Just come and look over our display. Will be pleased to show them.

Otto Zoellner & Bro.
Jewelers and Opticians
415 Chillicothe St.
Portsmouth, O.

REQUESTED RECIPES
(By Miss Dolly Wise)

An Easter Dish—Egg Croquettes

One fourth cup butter, one-half cup flour, one egg, one-fourth teaspoonful pepper, one tablespoonful chopped parsley, one-half cup white stock or beef broth, one half cup cream, one-half teaspoonful salt, eight hard boiled eggs, one teaspoonful onion juice, one pint par-boiled oysters. To prepare:: Make a sauce with the butter, flour, cream, stock or broth; uncooked egg, well beaten the salt and pepper. Then add to it the cooked whites of eggs, chopped fine and the yolks pased through a vegetable press. Lastly add the chopped parsley and the onion juice. Let this mixture get cold, then form into egg shaped croquettes with an oyster in the center of each. Dip in egg, roll in crumbs and fry in deep fat. Garnish with parsley when serving. This amount will serve six persons.

How to Serve Pork Chops

Order chops cut about an inch thick dredge in flour and salt and bake for thirty or forty minutes in a slow oven. Tart apples laid over the chops give them a delicious flavor and may be used as a garnish. Garnish the dish with rice balls and shredded lettuce. Let me add that any meat that is fried is much improved by baking in a slow oven. This prevents smoke and grease from getting through the house.

MRS. L. S. A.

REPORT
OF THE CONDITION OF
The Portsmouth Banking Co.
PORTSMOUTH, OHIO.
At the close of business April 3, 1914.

RESOURCES

Loans	$313,997.48
Overdrafts	184.22
Bonds	5,000.00
Furniture and Fixtures	4,000.00
Cash and Due from Banks	41,249.52
Total	$364,431.22

LIABILITIES

Capital	$ 50,000.00
Surplus	15,000.00
Undivided Profits	4,688.71
Deposits	294,742.51
Total	$364,431.22

BOARD OF DIRECTORS
FRANK B. KEHOE, President. EDWARD J. DAEHLER, Vice President.
JOHN W. SNYDER, Cashier.
H. S. GRIMES, ALAN N. JORDAN, J. B. MACKOY, GEORGE L. DAVIS.

TO BE GRACEFUL,

TASTEFUL AND NOT WASTEFUL, BUY A PAIR OF BAKER'S SHOES, in other words—exclusive appearance, perfect fit and moderate price describes exactly this new Colonial Pump, Dull or Guaranteed Satin, with a Kidney Heel.

FRANK J. BAKER
The Sleepless Shoeman 845 Gallia Street
EXCLUSIVE AGENT FOR
CLAFLIN BALL SHOES

Minor League	Professional	Sprinter
$3.50	$5.00	$7.50

MARIGOLD CREAM
For Chapped Hands and Face
10c AND 25c

THE FISHER AND STREICH PHARMACY
P. M. STREICH, Prop.
WHOLESALE AND RETAIL DRUGGISTS
CORNER SIXTH AND CHILLICOTHE STS.

MARSH BROS.
HOUSE RAISING COMPANY Brick Contracting
Excavating and Foundation Work
Phone 1505. Office: Room 26 First National Bank Bldg

FOSTER & HILLS
PAINTING AND PAPER HANGING
DEALERS IN
WALL PAPER, PAINTS AND GLASS
NO. 619 SIXTH STREET
Painters that know how to paint houses, inside or outside. Prices for good work no more than you have paid for inferior work.
OFFICE PHONE 152
RESIDENCE AT 631 EIGHTH STREET. PHONE Y-1534.

"Every Person in Portsmouth, In Some Church Tomorrow"

This Is The Slogan For The Go-To-Church Campaign For Easter Sunday

If there is any one day in the year that everybody should go to church, that one day is Easter. That glad day on which the Savior arose and demonstrated to the world forever that He is the Savior and has the power to rise from the dead, is commemorated and celebrated tomorrow, Easter Sunday.

It is the duty of every person who believes in Jesus Christ as the Savior, the Risen Lord, to honor Him at some place of worship on this glad day.

It makes no difference what your denominational beliefs are, or where you belong to church, or whether you belong at all. In this city of more than a score of churches, you can select one whose services are to your liking, and there attend and worship.

If you are a member of any church, of course your place is there, otherwise, attend where you choose.

The invitation is broad and general, yet we wish to impress it upon every person in the city. It may be that you have not been going to church very regular, perhaps haven't been there for a long time.—Go tomorrow by all means.

Elsewhere in this paper you will find programs for various church services for tomorrow. Special Easter music and special Easter sermons will be given at most of them. Every church will extend the hand of welcome and will enjoy your presence at any of the services. You are the one they want to reach, for the good of yourself, for the good of the church and the good of the community.

A community of church-going people is obviously a better community in which to live. By your help, help to make Portsmouth a better city in which to live and a better city in which to raise the young. As an individual YOU could help in one of the churches. Denominationalism is not so important as consecrated activity. Let Easter Sunday be the day when denominations will be lost sight of and all Christians will be children of and believers in Jesus Christ, the Risen Lord, and worship at His feet.—Brothers and sisters together, all of one great family and all exhalting the One Savior.

Christ proved the belief that He was the Son of God by raising from the dead. You prove to the community your belief in Him by attending worship on this Easter Sunday.

Go to Church Tomorrow—You! Whosoever Will, May Come.

You Are Included. When the Lord Said "Whosoever,"—He Included You.

(THIS IS THE FIFTH O F A SERIES OF ADVERTISEM ENTS BEING RUN BY THE LAYMEN'S ORGANIZATION OF THIS CITY, THE SIXTH AND LAST WILL APPEAR IN THIS PAPER NEXT SATURDAY.)

TABERNACLE WILL BE BUILT AT TERMINALS, CHURCH TO FOLLOW

It is now an assured fact that the people of East Portsmouth will have a place of worship as the trustees of the Methodist church society have decided to erect a large tabernacle.

The Methodist church society trustees met Monday evening and appointed a building committee composed of J. F. Warner, J. H. Grim, and J. W. Chick. The building committee met Tuesday evening and decided to erect a tabernacle 40 feet by 50 feet which would seat 500 people. The church society purchased a large lot 70 feet by 125 feet on Poplar street over five years ago and it is on this lot that the tabernacle will be erected. The contract for the work has been let to Amos Snyder who will begin work early next week. The first load of lumber arrived on the ground Saturday afternoon.

Several men have agreed to donate their services and the committee would like to hear from a large number more who would like to give a few days work to help along the cause.

For the past five Sundays church services have been held in the East Portsmouth school building on Gallia pike and the attendance at these meetings showed that the people would support a church. It is hoped that within a short time the church society will be able to erect a church at East Portsmouth.

Easter Services In Catholic Churches

Services appropriate to the closing of the Lenten period will be impressively held in the Holy Redeemer and St. Mary's churches Sunday morning. Both churches have been beautifully decorated and there will be special music. Masses will be celebrated at 7:30 and 9:30.

Father McGuirk at the 9:30 mass, at Holy Redeemer, will deliver a sermon on the subject of "Christ, the Prince of Peace."

The annual distribution of Easter water was made in both churches Saturday.

Salvation Army Is To Invade Otway

Captain Mehling and Captain Gillmer and Captain Arthurs, of the Salvation Army, will leave Sunday on the 2:20 train for Otway, where special services will be held in the Otway Methodist church, of which Rev. James Upton is pastor.

Brothers Neff and Kayler will have charge of the army meetings in Portsmouth Sunday at 8 p. m.

Reduced prices on all kinds of framed pictures. Corner Book Store, Second and Chillicothe streets. 10-2t

Baptism In Ohio At Wheelersburg

Easter Sunday afternoon at 1:30 standard time, the candidates for immersion from the Baptist church, of which Rev. F. Paul Langhorne is pastor, will follow their Lord and Master in this sacred ceremony in the Ohio river on this appropriate day of all the year, signifying and confessing their faith thereby that as they are buried with Him in baptism, that like as Christ was up by glory of the Father, even so they also will walk in newness of life. There will be no service in the church as the service, if weather permits, will all be on the river bank.

The Gilbert Trio At Sunday School

Easter will be fittingly observed at the First Christian Sunday School tomorrow. An excellent program has been arranged and will be carried out without the slightest deviation. The music will be appropriate to the occasion, and the fact that the Gilbert Trio will be present with their instruments means that hundreds of their friends will be there to hear them. Miss Virginia Gilbert, generally recognized as one of the best cornetists in the city, charmed and delighted a large crowd at the above Sunday School a few weeks ago. Her tone is perfect, while her execution is that of a past master, she displaying unusual talent for one of her years. Mr. and Mrs. James Gilbert will form the other part of the trio. All of them are artists on saxaphones and one of their numbers will call for these instruments. Mr. Gilbert and daughter will also render a cornet solo.

Should the weather prove what people are hoping it will, Superintendent Charles M. Howland is counting on the presence of not less than 1450 people. He is sanguine that the work done by the members this week has had its desired effect.

The members of the Loyal Men's Class have certainly been going at a fast clip. They have used the mails, the telephone and Shank's horses in their efforts to build up their class to the 200 mark tomorrow. Not only that but every memb ror the class will be presented with a big red carnation. The officers of the class will have 200 of these pretty flowers on hand and as each member reaches the class room, a carnation will be handed him. It is said the Loyal Daughters, too, have a scheme which they hope will result in a big attendance. But they are keeping it all to themselves and as a result the men are considerably up in the air. However, the women will find the men right there Sunday, make no mistake about that.

For the Easter exercises the following program has been prepared:

1. Chorus by Children.
2. Address of Welcome, Myron Williams.
3. Song, "Under the Snow", Ayers Sisters.
3. Recitation, "My Pennies", Eleanore Rayee.
4. Song, "Face to Face", Mildred Brown.
5. Recitation, "I Have A Lilly" Mildred Tipton.
6. Duet, "The Message of the Easter Lilly," Myrtle Burnshine, Vera Day.
7. Children's Chorus.
8. Reading, Miss Marjorie Gerlach.
9. Exercise, "Our Offering," Dorothy and Margaret Price.
10. Selection, Gilbert Saxaphone Trio.
11. Selection, Cornet Solo, Miss Virginia Gilbert and Mr. James Gilbert.

At the morning church service, the following program will be rendered:

1. Chorus, "'Tis Midnight."
2. Solo, "I Hear the Voice of Jesus Say," Lydia Ruth Brooks.

Evening Service

1. Chorus, "Crown Him Lord of All."
2. Solo, Fear Not Ye, O Israel, Walter Adams.
3. Chorus, "Risen A Glorious King."

Spring Blood and System Cleanser

During the winter months impurities accumulate, your blood becomes impure and thick, your kidneys, liver and bowels fail to work, causing so-called "Spring Fever." You feel tired, weak and lazy. Electric Bitters—the spring tonic and system cleanser—is what you need; they stimulate the kidneys, liver and bowels to healthy action, expel blood impurities and restore your health, strength and ambition. Electric Bitters makes you feel like new. Start a four weeks' treatment—it will put you in fine shape for your spring work. Guaranteed. All druggists 50 cents and $1.00.

H. E. Bucklen & Co., Philadelphia or St. Louis. adv.

For fertilizers of quality see Portsmouth Chemical Co. adv 10-2

REPORT OF THE CONDITION OF

Portsmouth Banking Co.

At the close of business April 3, 1914

RESOURCES

Loans on Real Estate	$[illegible]
Loans on Collateral	[illegible]
Other Loans and Discounts	[illegible]
Overdrafts	18.12
Other Bonds and Securities	[illegible]
Furniture and Fixtures	[illegible]
Cash Items	[illegible]
Due from Reserve Banks	[illegible]
Exchanges for Clearing House	9,[illegible]
Gold Coin	[illegible]
Silver Dollars	[illegible]
Fractional Currency	[illegible]
U. S. and National Bank Notes	[illegible]
Total	$[illegible]

LIABILITIES

Capital Stock Paid in	$[illegible]
Surplus Fund	[illegible]
Undivided Profits, less Expenses, Interest and Taxes Paid	[illegible]
Individual Deposits subject to check	[illegible]
Demand Certificates of Deposit	[illegible]
Time Certificates of Deposit	[illegible]
Due to Banks and Bankers	[illegible]
Total	$[illegible]

Total $[illegible]

I, John W. Snyder, cashier of the above named bank do solemnly swear that the above statement is true to the best of my knowledge and belief.

JOHN W. SNYDER, Cashier.

STATE OF OHIO, COUNTY OF SCIOTO, ss.

Subscribed and sworn to before me this 6th day of April 1914.

FRANK W. MOULTON, Notary Public. adv

Nirvana Lots Find Many Eager Buyers

Lots in the Nirvana addition, near Wheelersburg, are selling far in expectation of the promotors of this latest suburban addition to the Peerless. Already the Kricker agency has disposed of 31 parcels.

After all, though, it is just another evidence, that using the advertising columns of The Times to put a good proposition before the public, pays.

CARD OF THANKS.

We wish to thank our friends and neighbors for the kindness shown us in our sad bereavement during the sickness and death of our darling baby. For the beautiful floral offerings, and to Rev. Hart for his consoling words, for the song service, and to Mr. Dachler for his kindness.

MR. AND MRS. MILLARD BOYD adv 11-1

When you want painting or varnishing done, why not go to the painter who has done more good work, than any other painter in Portsmouth, O. D. Foster, now Foster & Hills. adv 6-8

REPORT OF CONDITION OF

The Security Savings Bank & Trust Co.

At Portsmouth, Ohio, at the close of business on the 3rd day of April, 1914.

RESOURCES

Loans on Real Estate	[illegible]
Loans on Collateral	[illegible]
Other Loans and Discounts	[illegible]
Overdrafts	[illegible]
Municipal Bonds	[illegible]
Other Bonds and Securities	[illegible]
Furniture and Fixtures	[illegible]
Real Estate Owned	[illegible]
Due from Reserve Banks	[illegible]
Exchanges for Clearing House	[illegible]
Gold Coin	[illegible]
Silver Dollars	[illegible]
Fractional Currency	[illegible]
U. S. and National Bank Notes	[illegible]
Total Resources	$[illegible]

LIABILITIES

Capital Stock Paid in	[illegible]
Surplus Fund	[illegible]
Undivided Profits, less expenses, Interest and Taxes Paid	[illegible]
Individual Deposits subject to check	[illegible]
Demand Certificates of Deposit	[illegible]
Time Certificates of Deposit	[illegible]
Due to Banks and Bankers	[illegible]
Total Liabilities	$[illegible]

I, H. W. Herb, Cashier of the Security Savings Bank and Trust Co. do solemnly swear that the above statement is true to the best of my knowledge and belief.

H. W. HERB.

State of Ohio, County of Scioto, ss.

Subscribed and sworn to before me this 10th day of April 1914.

MARVIN C. CLARK, Notary Public. adv.

NOTICE TO CONTRACTORS

SEALED PROPOSALS will be received until 12 o'clock noon, Monday, April 20, 1914, at the office of the Auditor of Scioto County, and the same will be publicly opened and the contract awarded at 1 o'clock p. m., on the same date, at the office of the Board of County Commissioners for furnishing all the labor and material necessary in the following work:

Improvements and additions to Spider Fill, Culvert and Roadway.

All work to be done in accordance with the approved plans and specifications on file in the office of the County Auditor.

Each and every bid must be accompanied with Cash, Bond or Certified Check, payable to the County Auditor, in the sum of One Hundred Dollars ($100.00) as evidence of good faith on the part of the bidder (that shall be awarded the contract) that he will enter into same within five (5) days after the same shall have been awarded to him, and give necessary approved bond for the faithful performance of his contract.

The Board of County Commissioners reserve the right to reject any and all bids.

By order of the Board of County Commissioners of Scioto County, this 9th day of March, 1914.

THOS. C. PATTERSON, County Auditor and Clerk of Board.

Mch-21-6-Sats

NOTICE

Nevada Watt, residing at Vandergrift, Pennsylvania, is hereby notified that James Watt has filed his petition against her for divorce in case No. 13,584 of the Common Pleas Court of Scioto County, Ohio, on the ground of extreme cruelty, and that said cause will be for hearing on or after the 30th day of April, A. D. 1914.

GEORGE W. SHEPPARD, Attorney for Plaintiff.

3-14-21-28; 4-4-11-18

SHERIFF'S SALE

The State of Ohio, Scioto County, ss.

Ray S. Kaylor, Rec. et al

vs.

Fred W. Worthington

Notice is hereby given that, on Wednesday, the 15th day of April, A. D., 1914, at the hour of 1 o'clock p. m., I will offer for sale at public auction at the door of the Court House, in the City of Portsmouth, the following real estate, to-wit:

Situate in the City of Portsmouth, Scioto County, Ohio, to-wit:

Being the undivided one-half of lot number forty-two (42) in the Board of Trustees Addition to said city, being the same premises conveyed to Fred W. Worthington and Joseph E. Shump by Mary E. Voskuskirk and William N. Van Buskirk her husband by deed dated June 10th, 1912, and recorded in Scioto County, Ohio, Record of Deeds Vol. 102 at page 140 which levy still subsists.

Any one wishing to inspect the above described property will find the same located on the south side of Robinson avenue, between Clay and Lawson streets, being house Number 2020.

Appraised at $1,375.00.

Said premises to be sold as the property of Fred W. Worthington to satisfy a judgment in favor of Citizens Savings & Loan Co., R. Chas. Buhlman and Filmore Musser; Samuel Schloss, Harry M. Strong and William M. Briggs on an order of sale issued from the Common Pleas Court of Scioto County, Ohio, and to me directed as Sheriff of said county.

Terms of Sale: Cash.

Given under my hand this 12th day of March, A. D., 1914.

JOHN F. ECKHART, Sheriff of Scioto County, Ohio.

By E. W. Smith, Deputy.

Milner, Miller & Searl, Attorneys.

3-14-21-28-4-4-11

LEGAL NOTICE

Notice is hereby given that in pursuance of a resolution of the Council of the Village of New Boston, Ohio, passed on the ninth day of April, 1914, there will be submitted to the qualified electors of said village at a Special Election to be held in said village on Thursday, May Fourteenth, 1914, the question of issuing bonds of said village on an amount in excess of one per cent. of the total value of all property in said village as listed and assessed for taxation, that is to say, bonds in the sum of Forty-two thousand Dollars ($42,000.00), for the purpose of erecting and constructing water works for supplying water to the corporation of New Boston, State of Ohio, and the inhabitants thereof, and securing the use and benefit of the same to such inhabitants by laying the necessary water mains and connections. Said election will be held at the regular or legally designated places or places of voting in said village, to wit: In Precinct A, at the Mayor's Office building on Gallia Avenue; and in Precinct B, on Park Avenue near Gallia Avenue.

Those who vote in favor of the proposition of issuing the bonds as aforesaid, shall have written or printed on their ballots, "For the Issue of Bonds;" and those who vote against the same shall have written or printed on their ballots, "Against the Issue of Bonds."

J. S. DAVIS, Mayor of the Village of New Boston, O.

Apr 11-18at

LEGAL NOTICE

Notice is hereby given that in pursuance of a resolution of the Council of the Village of New Boston, Ohio, passed on the ninth day of April, 1914, there will be submitted to the qualified electors of said village at a Special Election to be held in said village on Thursday, May Fourteenth, 1914, the question of issuing bonds of said village on an amount in excess of one per cent. of the total value of all property in said village as listed and assessed for taxation, that is to say, bonds in the sum of Fifty Thousand Dollars ($50,000.00) for the purpose of constructing a sewer known as Main Sewer Number One, beginning near the corner of Hazlewood and Oak streets, and proceeding in a general southerly and westerly direction to Ohio Avenue, and emptying into the Ohio River, together with the necessary laterals and connections. Said election will be held at the regular or legally designated place or places of voting in said village, to wit: In Precinct A, at the Mayor's Office building on Gallia Avenue; and in Precinct B, on Park Avenue near Gallia Avenue.

Those who vote in favor of the proposition of issuing the bonds as aforesaid, shall have written or printed on their ballots, "For the Issue of Bonds;" and those who vote against the same shall have written or printed on their ballots, "Against the Issue of Bonds."

J. S. DAVIS, Mayor of the Village of New Boston, O.

Apr 11-18at

LOTS IN "NIRVANA" ARE SELLING RAPIDLY

ALMOST thirty lots in "Nirvana" have been sold since the allotment was placed on the market two short weeks ago. Every person who has secured a lot is highly pleased and ere many weeks, this pretty building site, located at the edge of Wheelersburg and of easy access to Portsmouth, will be dotted with pretty homes. "Nirvana" is destined to become the prettiest of suburban towns. All the lots are away above the high water mark of 1913—they are level and overlook a beautiful country.

The lots range in size from 50x180 to 50x360—the allotment was platted by an expert surveyor, who has laid off wide streets and alleys. In all "Nirvana is composed of 175 lots. Good schools are accessible, while in close proximity are three churches, Methodist, Baptist and Catholic. Spring water is obtainable, while natural gas facilities are offered those who decide to build at "Nirvana."

"Nirvana" is bounded on one side by the Gallia Pike, which will be paved through this year; on the other side by the proposed traction line. The N. & W. train service is also at the disposal of "Nirvana" citizens.

Buy Your Lot Now While You Can Get a Select One

Lots will be sold on easy terms. For further particulars, see GEORGE E. KRICKER, Central National Bank or MILNER, MILLER & SEARL, Masonic Temple.

Villa's Troops Using Rapid-Fire Gun From Flat Car of the National Railway in Their Assault on Torreon

These are pictures of fighting at Torreon, Mexico. The large picture shows the first day's fighting at Gomez, Palacio, on the outskirts of Torreon. The rebel soldiers are firing from the protection of stone and sand breastworks.

The smaller picture show Villa's flat car artillery moving by rail toward Torreon, Captain Gutirrez commanding. This picture was snapped as the car was moving toward Torreon, on the first day of the battle there. The machine gun is spiked to the car at the fore end of a train of twenty-two flat cars, all pushed by an armored locomotive. During the Torreon siege Captain Gutirrez has made sudden dashes with this train, doing deadly work. He has been dashing suddenly at the enemy with this train, and when the return fire becomes too hot he signals the engineer and makes a hasty retreat, the captain and his men taking refuge behind sandbags piled up on some of the rear flat cars.

Compromises Made In Damage Suits

Through the activities of the George E. Kricker Insurance agency the suits of Richard Wells against Frank Seymour, for $12,500, were compromised outside court and dismissed. Wells against B. Augustin, Jr., for $500 damages, and Albert Spriggs was injured by Augustin's delivery auto and Spriggs, while working for Contractor Seymour.

Hand Was Gashed

In falling downstairs at his home, 514 Waller street, Homer Milan, collector for A. Kline, manager of the Fashion, struck a glass vessel which was shattered and inflicted an ugly gash on his left hand.

For high quality fertilizer see Portsmouth Chemical Co. Both phones. adv 10-2

Easter Special Tonight
At The Atlas Store

Silk Crepe Petticoats in all the popular light shades; regular value $1.50. Only 60 of them to be sold tonight for only — 98c

50 Messaline Petticoats that we have been running big at $1.98. Tonight special — $1.48

The Atlas Company
603 CHILLICOTHE ST.

If there are any of these left, the sale will continue Monday.

Drew Watchman Is Arrested Following Night Disturbance

Alleged careless use of fire-arms and attempted assault was responsible for the arrest of M. A. Hammond, a special watchman in the employ of the Irving Drew Shoe Company shortly after midnight Friday night, and the subsequent filing of an affidavit against him in police court, charging him with assault and battery and unlawfully discharging fire-arms in the city limits. The complainant was Earl Kanouse, a well known young shoeworker of this city.

Hammond secured his release upon the deposit of $20 bond as security for his appearance in police court Saturday morning at 9 o'clock. He appeared at the appointed hour before Mayor Frick, accompanied by Irving Drew, the president of the company, and his attorney, Henry T. Bannon, who entered a plea of not guilty in behalf of his client. Witnesses for the plaintiff other than himself, were Cleve Seisler and Earl Schneller, local young men.

After the state had rested its case, Attorney Bannon moved for a continuance of the case until Monday morning to give the defendant time to produce witnesses for his defense. The mayor granted the motion. In the meantime, affidavits, charging Kanouse, Seisler and Schneller with unlawfully loitering on the public streets, had been prepared. They pleaded guilty to the charge, but passing of sentence was deferred until next Monday morning.

Acording to the testimony of the three witnesses, they left the Kileoyne saloon, at Eleventh and Lincoln streets at closing time Friday night, and started up Eleventh street on their way home. When they reached the first alley east of Lincoln street, known as York Stop, they stopped. Kanouse claiming that it was his intention to go north through the alley to Franklin avenue, where he resides. The other two said that their intentions were to board a car at this point.

According to their statements, the three young men remained at that particular place for several minutes, talking. After they had been there for some time, Hammond came across the street, and ordered them to move on. The boys refused to obey his command, informing him that they were not bothering anybody and were not ready to go home. Whereupon, the boys say, that he took hold of Kanouse, the smallest of the trio, and attempted to lead him to a patrol box, where he intended to put in a call for the police. Kanouse broke loose from him and started to run, but Hammond caught him after he had gone but a few steps, and according to the testimony of the young men, rained blows upon his head with his club. Kanouse exhibited several bumps on his head, where the club had come in contact with that portion of his anatomy.

Kanouse again broke loose from his grasp, and all three boys started to run again. In an effort to cause them to stop, the boys testified that Hammond discharged his revolver three times in rapid succession in their direction. None of the shots took effect, but Glen Bierley, a street car motorman who lives nearby, complained to the police that the bullets struck the side of his house.

The reports of the gun caused considerable excitement in that vicinity, which led to the police being notified. Captain McCarty answered the call, and after an investigation, placed Hammond under arrest. The three boys were instructed to report as witnesses in police court Saturday morning.

Hammond was out placed on the stand by his attorney, who told the mayor that the defense would be ready with its side of the case Monday morning. Before adjourning the hearing, the mayor informed Hammond that his authority did not extend beyond the factory limits, and that he exceeded his rights when he crossed the street to where the boys were. His duty was to notify the police, the mayor added. There was no evidence introduced Saturday morning to show that the young men had made an effort to harm the plant of the Irving Drew Shoe Company.

The mayor acted as adjuster of two cases of alleged defrauding a boarding housekeeper Saturday morning, and the defendants in the cases were released after they had made satisfactory settlement of the claims against them. Sydna Oliver and Spencer Adams were the two men arrested on affidavits filed by Rosa Boldman, of 1117 Twelfth street, who charged them with refusing to pay their board bills.

The claim against Oliver amounted to $7.50, while that of Adams totaled $13.60. Each of the men admitted that they owed the respective amounts, and agreed to give Mrs. Boldman an order upon their employer for the full sum. This was satisfactory to the mayor and Mrs. Boldman, and the men were released.

Harry Peterson, an itinerant, arrested late Friday night, was turned loose by the mayor Saturday morning on his promise to leave town.

Police received a report late Friday night that a prowler was lurking in Dr. William Mickelthwait's yard at the corner of Eleventh and Offnere streets. Officers were despatched to the scene, but the man had disappeared when they arrived and could not be located.

Officer Lauderbach reported to headquarters Friday evening that Eighth street above Offnere was blockaded by wagons and street sweepers belonging to Schirrmann's repair shop. The complaint has been referred to the mayor for his attention.

Will Play At Lucasville

Manager Oscar James, of the Yankees, a fast amateur aggregation of this city, will take his team to Lucasville Sunday for a game with the Lucasville Stars Sunday afternoon. The Yankees will line up as follows: Cooper, 1b; Lon Noel, 2b; Bihlman, ss; Boswick, 3b; Farmer, lf; Cottrell, cf; Wales, rf; H. James, c; Musser, p.

Use fertilizers made by the Portsmouth Chemical Co. They are good. adv 10-2

RIVER NEWS

Portsmouth, O., Apr. 11, 1914
(Observations taken at 8 a. m., 75th Meridian Time.)

Franklin...	15	7.6 F	-1.0	.04
Greensboro	18	10.0 F	-1.3	0
Pittsburgh.	22	11.4 F	-1.1	0
Wheeling..	36	20.6 F	-0.6	0
Zanesville..	25	19.0 F	-0.5	0
Parkersb'rg	36	23.6 R	+1.1	0
Charleston.	30	8.5 R	-1.3	0
Pt. Pleasant	39	28.0 R	+1.8	0
Catlettsb'rg	50	34.6 R	+1.5	0
Portsmouth	50	35.8 R	+2.0	0
Cincinnati..	50	36.2 R	+0.4	0

Forecast

Local rains over upper Ohio valley tonight. Sunday clearing. River will rise slowly.

H. C. DONNALLY,
River Observer.

Continuous rains in the watersheds of the Ohio have caused the river to rise and there is a possibility that water will again cover the lower road. The local gauge registers 35 feet and 8 inches and the river is still rising.

Boat departures Sunday are: The Lorena for Pittsburg at 9 a. m. and the Tacoma for Charleston at noon. Monday's departures are: The Greenland for Cincinnati at noon and the City of Parkersburg up at 3 p. m.

CARD OF THANKS

We desire to express our sincere and heartfelt thanks to all neighbors and friends for their kindness shown us during the sickness and death of our dear husband and father. Especially do we wish to thank Rev. Grizle for his consoling words; the Ladies' Aid of the M. E. church; the W. C. T. U., and L. Y. L. for the beautiful flowers, and to Harry Lake for the efficient manner in which eh conducted the funeral.

MRS. T. A. CALES AND CHILDREN. adv 1t

CARD OF THANKS

Mr. and Mrs. Jacob Nickel of Wheelersburg, wishes to thank the community fo rthe donation which was presented to them on Thursday evening, April 2, 1914.

MR. AND MRS. J. NICKEL. adv 1t

Mother's Friend Before Baby Arrives

During several weeks of expectancy there is a splendid external embrocation in our "Mother's Friend" in which thousands of women have the most unbounded confidence. They have used it and know. They tell of its wonderful influence to ease the abdominal muscles and how they avoided those dreaded stretching pains that are so much talked about. This safe external application is gently used over the skin to render it amenable to the natural stretching which it undergoes. The myriad of nerve threads just beneath the skin is thus relieved of unnecessary pain-producing causes and great physical relief is the result as expressed by a host of happy mothers who write from personal experience.

It is a subject that all women should be familiar with as "Mother's Friend" has been in use many years, has been given the most severe tests under most all trying conditions and is recommended by women who to-day are grandmothers and who in their earlier years learned to rely upon this splendid aid to women.

"Mother's Friend" is declared by a multitude of women to be just what expectant motherhood requires.

You can obtain "Mother's Friend" at almost any drug store. Get a bottle to-day and then write for our little book. Address Bradfield Regulator Co., 412 Lamar Bldg., Atlanta, Ga.

Wheatley Cropper Given A Divorce

Charging his wife is in the company of her former husband at Olive Hill, Ky., after she had once divorced him, Wheatley Cropper, a local shoe factory foreman, was granted a decree in divorce Saturday morning in Judge Thomas' court. Charges of gross neglect, after only four months of marriage, were sustained by the husband who was represented by Attorney Kimble.

Both the plaintiff and defendant have been married and divorced before their current domestic estrangement. The woman was formerly Mrs. Gearhart and her maiden name was Patton.

The allegations in the wife's cross petition that Cropper did not pay his bills, failed to provide for his family and other charges were disproven as witnesses testified to the faithfulness of Mr. Cropper to his wife.

Judge Thomas, in granting the decree said that Mr. Cropper had proven that he had acted in the most upright manner in all his relations with his wife.

CARD OF THANKS

To my friends in Portsmouth and Friendship:

I take this method of thanking all my friends for their kindness to me in my recent bereavement of the loss of my beloved husband, George B. Butler. I especially extend my thanks to physicians and nurses at the Hempstead hospital and to all those that remembered us with beautiful flowers.

MRS. MARY L. BUTLER. adv 1t

New Easter Gifts Of Jewelry

Delicate La Vallieres.
Exquisite Lace Pins and Bar Pins.
Handsome Filagree Scarf Pins.
Slender Gold Chains.
Richly enameled Bracelet Watches.

Albert Zoellner
Jeweler 3rd and Chill.

FORD
THE UNIVERSAL CAR

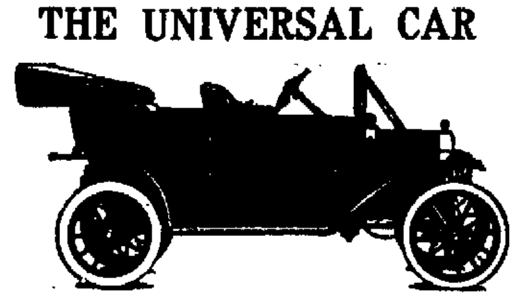

It conquers distance—at lowest cost. Think of it—thousands of Ford owners are traveling for less than two cents a mile. The Ford has given the freedom of the "open road" to the man of moderate income.

Five hundred dollars is the price of the **Ford** runabout; the touring car is five fifty; the town car seven fifty—f. o. b. Detroit, complete with equipment. Get catalog and particulars from

W. J. FRIEL

Bridge Contracts Are Relet; Big Sum Saved

Contracts for the new Scioto river bridge were officially awarded Saturday by the county commissioners, the Mt. Vernon Bridge Co., of Mt. Vernon, O., receiving the contract for the super-structure and the Lookout Construction Co., of Chattanooga, Tenn., and A. J. Martin & Company, of Augusta, for the sub-structure.

Work on the bridge is to be started as soon as the contracts can be officially negotiated, which is required within ten days.

The Mt. Vernon Bridge Company's figures for the super-structure, namely the iron work, are $159,900 and the joint bid of the other two firms on the sub-structure, $104,499. In the case of the latter two firms they supplanted the firm of Curtis & Shumway, who were originally awarded the contract, but lost out through a flaw, causing the contract to be declared illegal.

M. H. Shumway, on behalf of his firm, stated to the county commissioners, prior to the second letting, that his firm had spent between $11,000 and $12,000 on the preliminary work of the new bridge and hoped that the county commissioners could see their way clear to reimburse the firm at least a portion, if not all of the sum. The Mt. Vernon Bridge Company was originally awarded the contract on the super-structure and are not effected by the second letting.

While delay has been caused in the preliminaries toward the replacing of the Scioto bridge, a sum approximately $26,000 on the original price of the bridge has been saved.

All of the second bids submitted were materially lower than the originals. And while the waste of time is being regretted and bemoaned, Scioto county is still away ahead of some other places where the matter of replacing bridges of the size of the one here has not even reached the first stages. This especially applies to Columbus.

Notice of Application for Transfer of License Certificate

David S. Long, a license to traffic in intoxicating liquors at 838 Gallia St., Portsmouth, O., has filed application with the Scioto County Liquor Licensing Board to transfer his saloon license certificate to I. O. Faught, whose business of selling intoxicating liquors is to be carried on at 838 Gallia St., Portsmouth, O.

In testimony whereof, we have hereunto attached our official signatures this 11th day of April, 1914.

Scioto County Liquor Licensing Board.
DAVID STAHLER,
FRANK L. SIKES,
Members.
Attest: David Stahler, Secretary.
adv 11-1

CAN'T CHOOSE A HEAD FOR THE INFIRMARY

Eight ballots were taken Saturday afternoon in an ineffectual attempt to select a superintendent for the county infirmary. The vote was a deadlock in each instance and the meeting broke up with an adjournment in which Dan Egbert took emotional exceptions to William Bennett and J. J. Spencer caucusing in an effort to break the deadlock.

Votes were cast at different times for Smith Crull, John Addis, Emery Evans, John Hall and John Grumme. Mr. Egbert refused to cast his ballot for any candidate but Smith Crull. Bennett voted for Addis, while Spencer switched his vote twice, exercising his prerogative in favor of John Hall. It is understood that Mrs. Alice Hall, of the West Side, was an applicant, but she did not receive a vote.

STOVE VIA PARCELS POST

A stove, by sections wentthrough the local parcels post Saturday. The heater was con-signed from a local firm to outside parties. The article is onlyone of many varied classes that find their way into the channelsof the mail.

WHITACRE PROPOSES TO BEAR ALL EXPENSES IN GOVERNOR'S RACE

Columbus, O., April 11—Congressman J. J. Whitacre, Democrat, of Canton, proposes to bear all expenses in his campaign for governor against Governor Cox of Ohio, and likewise that of the second campaign should he be nominated.

"A candidate who accepts a contribution is virtually accepting a bribe," he said in part, "and a candidate who accepts money prior to election from those who expect favors in the event he is elected is as much morally guilty of accepting a bribe as though he had accepted the money after election."

Referring to President Wilson declining to accept the contribution from Thomas F. Ryan, millionaire politician, Whitacre said: "In the light of present well developed political events and experiences, I am glad to be able to stand the storm of financial expenses to the end that I can be in truth and in fact independent of all who would attempt to control me for their particular benefit."

DAYLIGHT HOLD UP, NEGRO PORTER SHOT

New Orleans, La., April 11—A daylight hold up of passengers on Illinois Central Train No. 34 was attempted at Tangipahoa, Louisiana. Two robbers, after shooting and wounding a negro porter named Allen, escaped without obtaining any loot.

The two robbers boarded the train at Tangipahoa soon after it left the station. They entered a day coach and commanded the passengers to hold up their hands. One bandit flourished a pistol. Allen was shot through the body. It was reported he was dangerously wounded. One of the robbers then pulled the bell cord and when the train slackened speed, they jumped and fled through the underbrush. The sheriff and posse have started in pursuit.

Selling Property

Attorney Anselm Skelton is disposing of the estate of William A. Baron, bankrupt, at private sale, and has succeeded in selling much of the property. He is trustee of the estate, having been appointed by Referee Mark A. Crawford.

Suit Was Compromised

In the case of Robert Scott against Edward T. Perry, in suit to collect $58 alleged due for contracting work, pending in Squire Byron's court, the attorneys succeeded in compromising the case. Attorney E. J. Dachler for plaintiff and Mark A. Crawford for the defendant.

Resinol stops scalp itching

and promotes hair health

If you are troubled with dandruff, eczema or other scaly, itching scalp affection, try shampoos with Resinol Soap and an occasional treatment with Resinol Ointment. You will be surprised how quickly the trouble disappears, and the health and beauty of the hair improves. Avoid imitations.

Resinol is sold by almost every druggist.

Ashland Chinaman May Be Deported

Cincinnati, O., April 11—Immigration Inspector Thomas today arrested Woo Jan, 57, of Ashland, Ky., on a deportation warrant, charging that the Chinese is a laborer, not a merchant. The immigration officials will also prevent Woo Jan from bringing his 17-year-old wife whom he married in China 3 years ago, to this country.

It is also stated that Woo Jan secured his naturalization papers from the probate court in Columbus. The immigration officials rule that the probate judge had no authority. He has voted at all elections in Ashland. He owns a laundry there, a grocery and automobile.

The fact that the immigration officials regard him as a laborer because he runs his own grocery wagon is the cause of Woo Jan's trouble.

Woo Jan has resided in Ashland 20 years and is highly regarded as a citizen and business man and a delegation of leading citizens will appear in his defense.

Brehmer, the Painter, says good painting is always cheap but cheap painting is seldom good. adv

HAMMER AND PAINT

Contractor P. E. Roush and his force of painters and decorators are putting new dress on the interior of the Annex Cafe on Sixth street this week.

INVESTIGATE PUBLIC LANDS APPRAISALS

Columbus, O., April 11—Assistant Attorney General Follette, Paul Murray and State Auditor Donahey will go to Hocking county Tuesday to start a probe of school and ministerial land leases. With the discovery of oil on state lands, tenants who have been renting state tracts now propose to buy the lands.

A tract which was appraised at $2,900 was recently appraised by local appraisers at $375 for purposes of sale to the present tenants.

"There has been so much irregularities and fraud in such cases at sales in the past that good public policy demands that thorough investigation be made in every transaction," Donahey declared.

We frame your pictures in up-to-date style at the most reasonable rates. Corner Book Store, Second and Chillicothe street. 10-2t

Chalmers

"The Master Sixes"

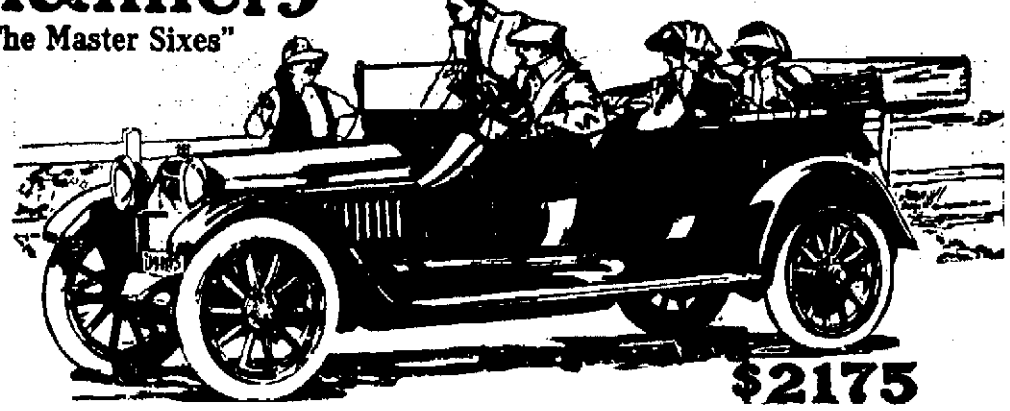

$2175

5-passenger Touring Car, $2275.

$10,500,000 Worth of Evidence

The combined salaries of all the Presidents from George Washington to Woodrow Wilson would buy only one-third the Master "Sixes" now in use, $10,500,000 worth. Many of these cars have been driven thousands of miles. 81 per cent. of their owners abandoned other cars when they bought Master "Sixes," so they can make comparisons—can speak from experience.

Through these men the fame of the Master "Six" has spread like wild fire. In all sections sales have far outstripped all past records. For unconsciously every Master "Six" owner becomes a Chalmers salesman. Even we did not foresee the nation-wide triumph of the Master "Six," so we will run short at least a thousand cars this season, that's certain.

The Man Who Knows

Men bought Master "Sixes" not upon impulse but upon positive knowledge.

Do as these men did; talk with those who own Master "Sixes." They will tell you first, that the resistless sweep of the "Six" is not founded upon a fad, but upon these logical reasons; silence, smoothness and flexibility. They will tell you that these advantages are so real in the Master "Six" that they are forever spoiled for any other car.

You may still think of a "Six" as necessarily a heavy car, costly to buy and expensive to keep. Once that was true. But that day passed with the coming of the Master "Six."

What Owners Have Found Out.

Owners will tell you that it is heavy enough for the utmost in safety and comfort, yet light enough to be easy on tires and frugal with fuel; that the continuous power of its six cylinders has done away with vibration, and so reduces wear and tear almost to nothing.

Former owners of high priced cars have learned that in the Master "Six" they secure the same six-cylinder luxury without the usual six-cylinder expense.

Get the Evidence Yourself

Among the thousands of owners of Master "Sixes," some live in your vicinity. Ask us, or your dealer who these men are. Talk to them. They can give you facts it would be folly to ignore.

Then let our dealer take you on the Chalmers Test Ride. See with your own eyes the beauty of its streamline body. Feel with your own hands the ready response of its supple power. Learn the charm of its luxurious silence and comfort. Then it will be plain why in half a year men have paid over ten millions for the Master "Six."

A Master "Light Six"—$1,800

No longer need those who want six-cylinder luxury, hold back on account of the price. Here's the Master "Six" built on a lighter scale; with the same motor but a smaller and lighter model; yet it shows 30 to 50 horse power and has more speed than you'll ever need.

Light for the sake of economy in tires and fuel; yet with a 126-inch wheel base for roomy comfort. Graceful in outline, distinguished in appearance; and sold at a price which sweeps away the last reason for doing without a "Six."

A Princely Inheritance

This lighter "Six" has all the features which have made the Master "Six" illustrious.

Its small bore and long stroke motor give it the same flexible power—from a snail's pace to an express train speed without shifting gears.

The steady pull of its six cylinders gives smoothness of motion, resistless in its charm; a smoothness that cuts wear and tear to the vanishing point. Its lighter weight means added economy in fuel and tires; while its price makes it easy for multitudes to own "Sixes."

Strength No Longer Means Weight

Time was when Sixes were heavy to secure comfort and the required margin of safety. So now one marvels at the sturdy strength of the Master "Light Six."

This is due to the simplicity of the Chalmers design; to heat treated steel with a four-fold margin of safety; to aluminum castings; to drop forgings. With deep upholstery and sinewy underslung springs, excessive weight is no longer essential to comfort and safety.

Its light weight and low price mean a double saving. A lower cost means economy once; lower up-keep cost means economy every day.

Built Up to a Standard, Not Down to a Price

The Master "Light Six" is built throughout to meet a standard, not to fit a price.

We use the best steel because we must hold up the strength while we hold down the weight. Valves of ordinary steel are cheaper, but our valves of Tungsten steel never warp nor waste power. Our molded oval fenders cost more than flat ones, but they pay for themselves in added beauty and utility. Every dollar in the price stands for a dollar of real value in the car.

The Price is Lower—Not the Quality

The selling price of the "Light Six" is lower than the Master "Six" because the cost is less. The horse power is less because the motor is lighter; the weight is less because the car is a bit smaller.

But it has the same Chalmers-Entz one-motion starter; the same non-stallable Master Motor. Its roomy body is the true streamline type with flush fitting doors and concealed hinges. Tires are carried at the rear leaving the running board clear. Its tapering bonnet, underslung springs and oval fenders give it distinction in any company.

Master "Light Six" Touring Car $1800
Master "Light Six" Coupelet $2050
Fully Equipped f. o. b. Detroit.

Chalmers Motor Company, Detroit.

Chalmers Motor Company, Detroit, Michigan. Send me the names of owners of Master Sixes in my vicinity, also catalog.

Name .....
Street Number .....
City ..... **State** .....

W. J. FRIEL, Local Representative, 734-736 Fifth St.

Claim That Dorothy Arnold Was Patient In Mystery House

Pittsburgh, Pa., April 11.—District Attorney R. H. Joacok, in connection with the case against Dr. C. C. Meredith, accused of mal-practice, today declared that he had positive information, in fact knows, that Dorothy Arnold, missing New York heiress, was a patient of Dr. Meredith and has never recovered and that she was now dying at her home in New York.

Presence Denied At Arnold Home

New York, April 11.—At the Arnold home today it was denied that Dorothy was there. Her father, Francis I. Arnold, reiterated his belief that Dorothy was dead.

Up-to-date wall paper decorations at the Corner Book Store, Second and Chillicothe streets. 10-2t

After being laid up with an attack of pneumonia for the past several weeks, John Turner is again able to be about.

WHEN NOTHING TASTES GOOD TO YOU

You eat simply because you must. You are troubled with dyspepsia. It makes your life miserable. You have a bad taste in your mouth, a tenderness at the pit of your stomach, a feeling of puffy fullness, headache, heartburn, and sometimes nausea.

Ask your druggist for Hood's Sarsaparilla. It acts on the stomach through the blood and also directly. Its beneficial effects are felt at once. It makes the rich red blood that is needed for perfect digestion.

THE MARKETS

GRAIN MARKET

OPENING

Chicago, Ill., April 11—Wheat: May, 90⅞ to 90¾; July, 86¾ to 86¼ and ⅜; Sept., 86⅛.

Corn: May, 68¾ and ⅞ to 68¾; July, 68⅜ to 68⅛ and ¼; Sept., 68⅛ to 68.

Oats: May, 38⅓ to 38¼; July, 38⅞ to 38¾; Sept., 37½.

CLOSE

Wheat: May, 91⅜ and ½; July, 86⅞ and 87; Sept., 86⅝.

Corn: May, 68¼ and ⅜; July, 67⅞; Sept., 67⅝.

Oats: May, 38⅜; July, 38⅞; Sept., 38⅞.

LIVE STOCK MARKET

Chicago, Ill., April 11—Hogs: receipts, 9,000; market, strong; light yorkers, $8.70 to $8.92½; heavy yorkers, $8.45 to $8.87½; pigs, $7.50 to $8.60.

Cattle: receipts, 100; market steady; beeves, $7.10 to $9.50; Texas steers, $7.30 to $8.35; stockers and feeders, $5.60 to $8.10; cows and heifers, $3.75 to $8.60; calves: $7.00 to $10.25.

Sheep and lambs: receipts, 2,500; market, steady; sheep, natives, $5.40 to $7.00; lambs, natives, $6.30 to $8.15.

Pittsburgh, April 11—Hogs: receipts, 1500; heavy yorkers, $9.30; light yorkers, $9.30; pigs, 9.20.

Sheep and lambs: receipts, 1,000; clipped sheep, $5.85; clipped lambs, $7.25.

Calves: receipts, 100; top, $10.50.

Waterworks Row Seemingly Headed To Legal Action

All hopes of an amicable settlement out of court of the claim against the city of the Nicola Building company for extra work performed at the new water works were blasted Saturday morning when a full statement of the costs and original estimates for the entire work was submitted to the board of control by the Nicola company. The difference between the original estimate and the payment demanded by the company is in the neighborhood of $28,000, which, it can be authoritively stated, the present Board of Control will not pay unless compelled to by court.

Prefacing the itemized statement of work done and material furnished is a letter from the company, setting forth reasons why the claim is a just and valid one. The letter goes on to say that the bids for the contract for constructing the intake tunnel and well were based on information furnished by the city of Portsmouth which showed certain strata. However, the company claims that in the prosecution of the work it was discovered that the strata which was shown as gravel and sand turned out to be quicksand, and it was in this strata, as the plan showed, the intake was to be laid.

Extraordinary equipment and skilled labor was required as a result, the company affirms, and the attention of the Board of Control then in office was called to the situation. After numerous conferences, the company says that the members of the Board of Control ordered its agents to proceed with the work, using such methods and such labor as was necessary, and that when the cost was fully determined, that full compensation would be forthcoming from the city.

Then follows a statement of the original estimate, amounting to $26,100 and the bill of the company, amounting to $52,070.40, almost double the estimate. To this must be added the cost of dredging the river and leveling the embankment that was formed under the water to meet the government requirements, which will be approximately $1000 more.

In conclusion, the company states that it will assume no responsibility for the cost of the repairs to the end of the building, which are now being made. To support its contention, the company shows a comparison between estimates and costs of other work at the plant, which are shown to be reasonably close.

The Board of Control, composed of Mayor Frick, Service Director Gergens, and Safety Director Lake will meet next Monday afternoon to go over the statement of the company, which covers a large number of typewritten pages. It is almost certain that the controversy will be taken to the courts for final adjustment.

Easter Cards

All records for the number of Easter cards trickling through local postoffice channels were broken Saturday. It was a veritable cloudburst of Easter cards which greeted the postal force Saturday.

Parcel post business was also given an impetus for some unaccountable reason, but the force succeeded in clearing the decks in scheduled time.

Perhaps you had a cheap job the last time. Better let Brehmer give you a good one this time. adv

CHARLES D. SCUDDER
General Insurance
ROOM 26 FIRST NATIONAL BANK BUILDING
PHONE 1808

The Great Western Tea & Grocery Co.
COFFEE! COFFEE! COFFEE!
Try our Great Western Brand 25c
Phones 283-285 Gallia Street.

EASTER BARGAINS

1 doz. Fresh Eggs	30c
1 lb. fresh Butter	20 to 35c
1 lb. Boiled Ham	35c
1 basket Red Rip Tomatoes	40c
1 lb. Home Grown Lettuce	15c
1 peck Home Grown Kale	20c
2 bunches Onions or Radishes	5c
3 qts. new Navy Beans	25c
1 bu. fine Potatoes	65c
1 bu. Home Grown Potatoes	$1.00
1 sack Gold Medal Flour	65c
1 sack good Flour	50c to 70c
Good Lard and Bacon	12½c, 15c
Good Pickled Pork	12½c
Fine Coffee	15c to 35c
1 bag Gr. Sugar	$1.10 and $1.15
1 10c can Hominy	8c
1 jar Preserves	10, 15 and 25c

All the Canned Goods, Dried Fruits, Cakes, Crackers, Pickles, Olives, Fruits and Vegetables.

Give us your grocery orders and save 20c on the dollar.

J. J. BRUSHART
THE CASH GROCER
921 GALLIA STREET

ODDS AND ENDS

THE MAN WHO KNOWS

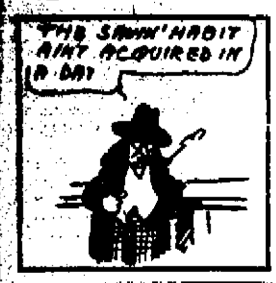

TODAY'S VERSE

How doth the busy candidate
Improve each passing hour,
By shaking hands with all he meets
And never looking sour!

How skillfully he words his speech,
How well he lays a plan
To let the voting public know
That he's the winning man.

In counting up the precincts,
You'll find him busy, too;
The smiling candidate, it seems
Has lots of work to do.

In various ways of getting votes,
His every hour is pass'd;
Still hoping is the candidate
He'll land his job at last.

MOTHER'S PREFERENCE

A little North End girl, whose mother sent her to the butcher shop for some sausage, was surprised to learn there were two different kinds.

Pointing to some in a bowl and to some hanging on a hook, the butcher asked:

"Which kind?"

Indicating the kind in the bowl, the little lady answered:

"I think mother prefers the undressed."

WIGS

I never wore a purple wig.
I never hope to wear one;
The reason is, the price of 'em
Is high enough to scare one.
—Brooklyn Eagle.

I never saw a lilac wig,
I never saw a blue one;
But this I know I'd sooner go
A thousand miles than view one.
—Cleveland Plain Dealer.

I never saw an emerald wig
Upon a footlight queen,
But what I'd bet the said soubret
Had sawdust in her bean.
—Springfield Union.

I never saw a greenish wig,
But if I ever pipe one,
I'll flash a sign with letters big:
"Why don't you get a ripe one?"
—Youngstown Telegram.

I never wore a pink wig.
For that would never do,
If I should happen to wear one,
I'd be in an awful stew.

Nobody objects if a politician wants to go to church in campaign time, but up in Chillicothe they have raised a howl because one of them got himself called on for a speech before the Bible class and boosted himself for office. Those Chillicothe fellows are enterprising if nothing else.

SPRING APPROACHES

And now new blades of grass begin
To dot the sod.
The sap is running upward in
The fishing rod.
The baseball bat bursts into bud,
A lovely thing.
And there are rills of limpid mud
To herald spring.

An exhibition of "flying colors" will be seen when two green wig wearers begin pulling each other's hair.

Our idea of bric-a-brac not worth eating is an egg from China.

POEM!

Baby bye,
Here's a fly,
We must swat him,
You and I.
There he goes,
On your toes!
Belt him on the nose!

Ironton girls who paint their faces to match their costume have probably put a ban on polka dots.

THOSE RAINBOW WIGS

Darling, I am on the blink,
Purple threads among the pink
Shine upon my scarlet bean,
Orange and ultramarine.

The eastern lady who imported a whole nest of auts is probably planning an indoor picnic.

NOT AT ALL

"Isn't it odd, rector, that you marry so many people and aren't married yourself?"

"Not so odd when you consider I advise going to heaven and haven't gone there myself."

The time for changing 'em is almost at hand.

Knights Templars Attend Impressive All Saints Service

Swords of sixty uniformed Sir Knights of Calvary Commandry, Knights Templar glistering aloft in the mellow light of All Saints church while with pastor, choir and congregation standing, all recited the Apostles Creed, made a most impressive opening ceremony of the Good Friday observance held in this historic old church, Friday evening.

The turn out of Sir Knights was the largest, attending this service, in the long years that the Templars have been observing the day. This feature was most gratifying to the rector, the Rev. Sir Knight E. Ainger Powell. He commented favorably upon this fact and upon behalf of his congregation extended a most cordial welcome to his brother Knights. They were given front seats and at the hour of starting the church was entirely filled.

As the theme for his sermon, Rev. Powell took the text: "And I—if I be lifted up ,then will I draw all men to me." The thought was befitting the day. Since it was the anniversary of Our Lord's crucifixion. The minister eloquently showed how the lifting of the Savior up onto the cross had been the supreme method for the drawing of the world into the highest possibilities of time and eternity. The cross once the emblem of shame, has become for all ages the insignia of honor and glory.

In elaboration of his thought Rev. Powell dwelt wholly upon the practical and present day trend of world events. He touched upon the unrest prevalent everywhere, of the stripes in statecraft, and the internal clashes of the classes. Sir Knights and parishoners alike were enjoined to strictly search out their hearts and see if each was living up to his vows and professions of christian living. The message was given a most intent hearing and doubtless was of much profit to every one in attendance.

Aside from the choral numbers by the splendid choir, a duet by Miss Pauline Wilhelm and Mr. Albert Hill and a solo by Miss Florence Hawkins of Wellston, were most noteworthy features of the occasion. Both young ladies are sopranos of fine range and careful training, while Mr Hill's baritone numbers have heretofore won much praise.

The Sir Knights met at their asylum in the Masonic Temple and marched in a body to the church, headed by Eminent Commander Henry Scott, Jr., and in charge of W. D. Hoaz, captain general. Upon their return to the asylum a motion to extend thanks to Rev. Sir Powell, the choir and visiting singers, was carried by unanimous vote.

Calvary Commandry has another of its annual observances Sunday afternoon when its Easter service will be held in the asylum at 2:30 o'clock. This service is for the Sir Knights and their families. Rev. Sir Knight John Wert Dunning, pastor of the First Presbyterian church will give the sermon and there will be special music. Sir Knights will attend in full uniform without swords.

OBITUARY

William R. McDaniel

William R. McDaniel, aged 66, passed away at his home on Duck Run, near Rushtown, Saturday morning, at 8 o'clock, after suffering for several months with an attack of kidney trouble. Mr. McDaniel was a Civil war veteran. The deceased was born in Jackson county in 1848. He was well known in Scioto county as he served two terms as director of the Infirmary Board when Edward Andre was superintendent of that institution.

The deceased is survived by his wife, one son, James McDaniel, of Portsmouth, two daughters, Mrs. William Pollick, of this city, and Mrs. John Jones, of Rushtown; one brother, F. M. McDaniel, of Rushtown, and one sister, Mary Lundy, who is living in the West.

The funeral services will be held at the Bethany Baptist church at Rushtown, Monday afternoon, at three o'clock. Rev. A. K. Murphy will have charge of the last rites. Burial will be made in the Rushtown cemetery.

Miss Anna Coke

Shortly after she arose Saturday morning, Miss Anna Coke, a domestic, suffered an attack of heart trouble, and before medical attention could be administered she succumbed at the home of Mrs. Belle Deaterla, 112 Glover street. For the past six months Miss Coke has been suffering with leakage of the heart, and while the death was sudden it was not unexpected. Her only surviving relative is a sister, Miss Lucy Coke.

The deceased was fifty-seven years of age and for a number of years was employed as domestic by Second street families. She was a faithful member of the Christian church and the funeral services will probably be held Monday with Rev. C. S. Brooks in charge.

Martin Spellacy Funeral

The remains of the late Martin Spellacy who passed away at his home near Columbus several days ago will arrive here Monday on the 11:25 a. m. N. & W. train and the body will be taken directly to the Holy Redeemer church where the funeral services will be conducted by the Rev. J. E. McGuirk. Interment will be made in Greenlawn cemetery.

Marshall Thomas

Death Saturday morning at 1:30 claimed Marshall Thomas, a well known resident of Quincy, Ky. He was 53 years of age and is survived by a wife and six children. James B. Kerrigan, of Portsmouth, is a brother-in-law.

James T. Sanders

James T. Sanders, aged 43 years, 17 days, passed away at his home at Castle Hill, near Sciotoville, Saturday morning, at 1:30 o'clock, after a long illness with kidney trouble. The deceased was a carpenter by trade. Mr. Sanders leaves his wife and three children to mourn his death. Daniel Sanders, of New Boston, is a brother of the deceased man.

Burial will be made at Gray's Branch, Greenup, Co., Ky., Sunday afternoon. The body will be taken to Gray's Branch Sunday on the C. & O. train. E. E. Hacquard had charge of the funeral.

Brehmer, the Painter, will gladly furnish estimates to people wanting good work at fair prices. adv

DR. EDWARDS'
DANDELION
TABLETS AND PILLS
Positively Cures Rheumatism
Liver, Kidney and Stomach Troubles Constipation and Foul Breath respond immediately to this sovereign remedy.
A BOX FOR A QUARTER
A Miraculous Blood Purifier.
Purely vegetable and guaranteed under the Pure Food and Drug Act. For sale at all leading druggists.
THE SCHENCK CHEMICAL CO.,
New York City.

FOR COUNTY COMMISSIONER
L. H. Cadot announces that he will be a candidate for county commissioner of Scioto county on the Republican ticket, to be voted for at the August primary. Mr Cadot is a resident of South Webster, and earnestly solicits the support of his friends.

COUNTY RECORDER
We are authorized to announce
GEORGE E. ALVOID
as a candidate for the office of County Recorder of Scioto County, subject to the action of the Republican primary, August, 1914.

GEORGE W. SHEPPARD
Prosecuting Attorney
CANDIDATE
Scioto County Subject to Republican primary August 11, 1914.

Cremation Adults, $25; Children $15. Cincinnati Cremation Co., office 30 Wiggins Blk., Cincinnati, O. Booklets free.

Roy C. Lynn
UNDERTAKER AND Funeral Director
Auto Ambulance Service
BOTH PHONES 11

F. C. Daehler Co.
Funeral Directors
—AND—
Undertakers
BOTH PHONES

GEORGE PFEIFFER
Undertaker & Funeral Director
Lady Assistant
Home Phone 211. Bell Phone 261 A.
713 Chillicothe St.

Selling Autos

Agent Will J. Friel announced Saturday that he had sold a Studebaker No. 4 to John Capehart and Ford roadster to Wiley Rigrish, Charles W. Spitzer, Oscar Brown, Attorney Samuel Johnson, W. O. Minor and Miss Mary Reed of Second street.

Better see Brehmer, the Painter about cleaning up and refinishing your floors. adv

SOCIAL NEWS

The East Portsmouth W. C. T. U. met yesterday afternoon at the home of Mrs. Oscar Shoemaker, 1820 Highland avenue. The program was presented as follows::

Talk—Woman Suffrage, Rev. L. I. Hart.

Reading —Substitution, "Why and Wherefore", Mrs. W. M. White.

Reading—A Social Worker, Mrs. Philip Pfarr.

The next meeting will be held at the home of Mrs. John Prior, 1809 Highland avenue. The assisting hostesses will be Mesdames W. J. Marshall, W. R. Bushwaw, Harry Blazer and Anna Klein.

Mrs. F. L. Manning has as guest Miss Ella Krickmer, of Ronceverte, Va.

Mrs. Evelyn Drouillard, who has been spending the winter in Chicago, will arrive home next Wednesday.

The Portsmouth Reading Club will be entertained next Monday evening at the home of Dr. and Mrs. Howard Williamson.

Mrs. Robert Gilbert will entertain the Tuesday Afternoon Sewing Club April 21st.

Blaine Stokley is here from Indianapolis, Ind., to spend Easter with his mother, Mrs. William Stokley, of Fifth street.

Mrs. Mary Jones will spend Sunday in Ironton with her sister, Mrs. Margaret Mackey.

Mrs. E. C. McCoy's sister, Miss Mary Barry, left yesterday for her home in Peebles.

Mrs. Carlos Pyles is at home from Neodesha, Kas., where she has been spending the past six weeks with her sister.

The Ladies' Musicale will present the regular program next Monday afternoon, with Miss Alice Dever in charge, as follows:

Piano—(a) Impromptu, Op. 90 No. 1—Schubert; (b) Aufschwung, (Soaring) Op. 12, No. 2, Schumann —Mrs. James Pearce.

Vocal Quartet, "Serenade,"—Schubert— Mesdames Wells A. Hutchins, P. E. Selby, Miss Scarff and Mrs. Clarence Nodler.

Violin— (a) Abendlie (Evening Song)— Schumann; (b) L'Abeille (The Bee)—Schubert; (c) Wiegenlied (Cradle Song)—Schubert—Mrs. Charles E. Hard.

Piano—Lorelei—Liszt—Miss Madelyn Augustin.

Vocal. "Ave Maria"—Schubert—Miss Florence Hawkins, of Wellston.

Reading—(a) Rosa by J. T. Daly; (b) "The Family Plate," Pauline Phelps—Miss Lenora Allard.

Vocal Quartet—(a) "The Spanish Tambourine," Schumann; (b) "The Night," Schubert.

Piano—(a) "Thema" Op 10 No. 2. Moszowski; (b) "Murmuring Zephyrs," Jensen—Miss Norma Petrey.

Vocal. "To Be Sung on the Water" —Schubert—Mrs. Roy Lynn.

Mrs. Levi D. York will leave April 21st for St. Louis, Mo., to visit her daughter, Mrs. Finis Ernest.

Mrs. John A. Oakes will leave Monday for Chicago to attend the wedding of her niece, Miss Ruby Seaman and Mr. George Walston on Wednesday evening at eight o'clock at the home of the bride's parents, Mr. and Mrs. Frank Seaman. Mrs. Oakes will be accompanied by Mr. and Mrs. George Vandervort, who are also going to the wedding. The bride is well known here, as she was raised in the French Grant.

The Hilltop W. C. T. U. will meet Tuesday evening, the 14th, with Mrs. John Gerlach, 1730 Baird avenue. At this meeting arrangements will be made for the Hilltop union to entertain the other unions of the city some time the latter part of this month. For this reason every member is expected to attend this meeting and help with the plans.

The Ladies Aid Society of the First Presbyterian church will hold an experience social Thursday evening, April 23rd, in the Bible school room, where the members will tell how they earned a dollar for the society. All members are urged to be present. Refreshments will be served.

The Country Club will meet next Friday afternoon at the home of Mrs. Chris Heer, on Sixth street.

The Friday Evening Card Club will meet next Friday evening at the home of Dr. and Mrs. Howard Williamson.

Mrs. S. M. Shannon and daughters, Jessie and Bee, of Dayton, are the guests of Mr. and Mrs. J. W. Sutton, of this city.

Vitralite, the long life enamel, used on all white enamel work done by Brehmer, the Painter. adv

WIFE GIVEN ALIMONY

An attorney fee of $25, $25 alimony to be paid at once and a weekly alimony of $5 a week has been allowed Nora Weber, by Common Pleas Judge Thomas. Mrs. Weber is defendant in a divorce suit filed by her husband, Andrew H. Weber.

Attorney W. R. Sprague represents the husband and Attorneys Milner, Miller & Searl the woman.

Has Bought Ford Roadster

W. R. Funderburg, of Second street, sold a Ford roadster to Dr. O. D. Tatje, of the First National Bank building, Saturday.

CONCERNING CANCER
Write to The Weber Sanatorium, 17 Garfield Place, Cincinnati Ohio, for information concerning the Medical Treatment of All Forms of External Growths, especially Cancer. Established 25 years and well endorsed. 96-page book free. adv

TRY to find out when you buy a motor car what percentage of its price is represented in actual intrinsic value—and what percentage of it goes to pay interest on bond issues, dividends or excessive capitalization and heavy selling expense.

The Paige-Detroit Motor Car Company has no indebtedness of any kind—Its capital is only $250,000—It has ample resources to enable it to manufacture most economically.

Hence it is able to put a dollar of actual value into the Paige car for every dollar of its selling price.

You will appreciate this at once when you check up the Paige car point by point with cars of higher price.

You will note for instance the bigness and beauty of the Paige design—the strength and character represented in its outward appearance—

You will be delighted with the richness of the finish and the quality of the upholstery.

Going deeper into structural features you will find the multiple disc cork insert clutch—the silent chain drive to motor shaft—the large unit electric lighting and starting system—the compact, unit power plant and the extremely high grade equipment—all features you ordinarily expect to find only in cars costing $2000 or more.

And after you have gone this far you will be fully ready for a demonstration and an order blank.

The Paige-Detroit Motor Car Company, Detroit, Michigan

THE PORTSMOUTH AUTO & MACHINE CO.
Sales Room, Sixth and Chillicothe Garage, 100 Gallia Phone 26

PAIGE

Model Glenwood "36"—Electric lighting and starting—$1275

Model Brunswick "25" 5-passenger—Electric lighting and starting—$975

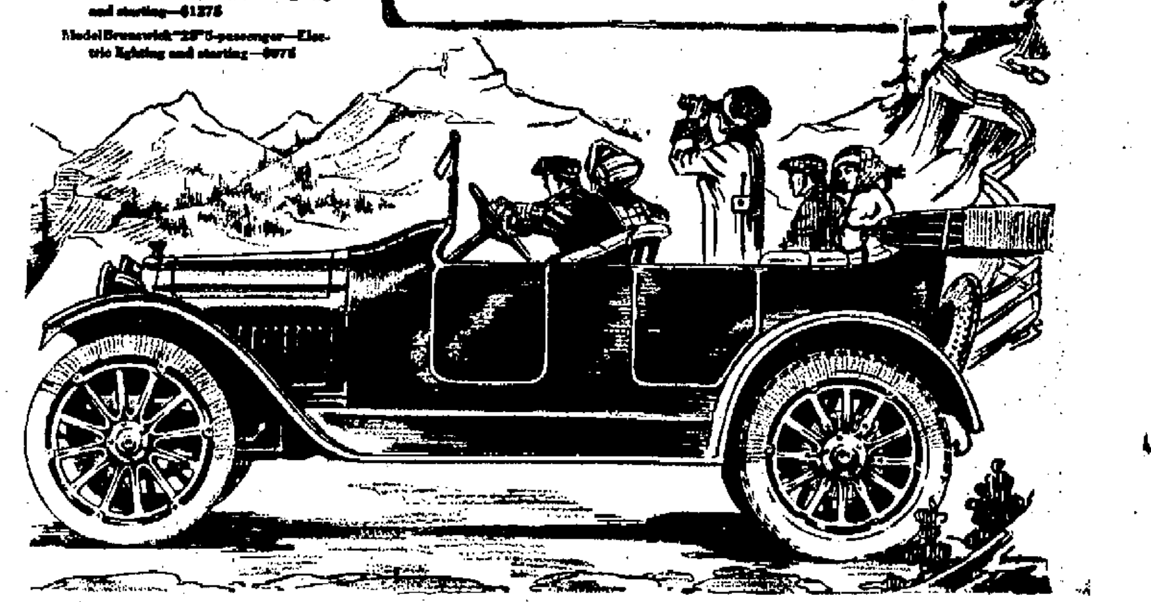

"JUST THE SAME" IS SHOE FACTORY STRIKE

Union shoeworkers assembled in mass meeting in union headquarters in the Horr building, corner Gallia and Gay streets, Saturday afternoon at 2:30 o'clock. Speakers for the occasion included Messrs. P. E. Turner and Edward Keenan, organizers for the U. S. W. of A., and local labor leaders. A. E. Erlando, general organizer, wired Mr. Turner early Saturday morning that he could not be present at the meetings Saturday, as urgent business demanded his presence in Chicago Sunday. Another mass meeting will be held in the hall Saturday evening at 7:30 o'clock.

Monday will be "roll call" day at union headquarters, at which time it will be indicated just what number intend to continue on strike. The roll call of the male members will be held Monday morning, and of the female members Monday afternoon.

Reports were current over the city that a large number of employees had returned to work Saturday morning, but this is strenuously denied at union headquarters. The reports from their members who were in a position to know, indicated that there were no more at work Saturday than there were Friday. No effort is being made by either side to settle the controversy, and the condition of affairs remains practically unchanged.

Game At Coney

The Portsmouth Shamrocks will play their first baseball game of the season Sunday afternoon, when they will engage in battle with the Fullerton Midgets at Coney Island. S. Klitch is manager of the team. The Shamrocks will take on the Portsmouth Midgets at Straus park next Sunday. The lineup includes Zuhars, Banfield, Revare, Bartlett, R. Dunham, H. Dunham, Fisher, Klitch, Thimmes, Wallace and Thurman.

Brehmer, the Painter, says good paint property applied will not peel, and he stands ready to prove the statement. adv

MEMORIAL DAY PLANS

At a meeting of Bailey Post, G. A. R., Friday evening, a committee was appointed to make all necessary arrangements for Memorial Day exercises this year. The committee is composed of the following members: G. D. Wait, chairman; George D. Selby, W. H. H. Montgomery, W. H. Williams, A. J. Finney and John D. Jones.

WITH THE SICK

Carl Reynolds, an employee of the Harbison-Walker Company's plant at East Chicago, Ind., has been called home by the serious illness of his sister.

Mrs. G. D. Jenkins, of Robinson avenue, is able to be out after a threatened attack of pneumonia.

Litle Helen, the infant daughter of Mr. and Mrs. Milliard Boyd, of Grandview avenue, is slowly recovering from a serious illness with membraneous croup. It was this dread disease that robbed the parents of their other child a few days ago.

FOR RENT:—Modern 6 room house 1610 Mound, 5 room 1111½ Front; 4 room 409 Boundary; 4 room flat 509 Court; 4 room 1162 11th.; 4 room 818 Front. H. S. Cadot, agent. Room 225 Masonic Temple. 11tf

Findeis Cafe and Restaurant
JACOB P. FINDEIS, Prop.
OYSTERS, FISH, STEAKS, CHOPS
GAME IN SEASON TO ORDER
DINNER LUNCH 35 CENTS

WALL PAPER 3c PER ROLL AND UP
Nearly 150 patterns to select from.
We guaranteed you not only the very latest designs and the best paper but a big saving as well. Always at your service.
THE ODD CENT WALL PAPER STORE
J. W. CARROLL, Prop.
Home Phone Y 869 542 Second.

HENRY H. WINTER
Orthopedic Specialist
Foot Braces made to order
At Winter's Economy Shoe Stor

NOTICE!
Stone's Wrapped Cake
ALWAYS FRESH
Sold exclusively by the
MODEL GROCERY
BRUCH & HURTH
GALLIA AND SINTON

PURE
ICE CREAM
Made fresh every day.
GEO. W. FREUND
THE DRUGGIST
Corner Gallia and Offnere

TEMPLE THEATRE
THREE REELS OF REAL REALISM
Eleventh, Near Lawson

BOWSER BROS.
Cement and Plaster Contractors
Ornamental Plastering a specialty
All work guaranteed
Phone A 1697
Residence 1124 Tenth Street.
UNION WORKMEN